

NOTICE!!

These documents have been scanned!

Do not place un-scanned documents beneath this notice!

Do not remove this notice from this file!

GPO Jacket No. 560-102
Print Order 61540
Rise Business Services, LLC
Job=AZ15 5/10/2019



Box Number= AZ15032



Claim Begin-End: AMC428996-AMC429001

1 Initial Receipt



AZ15032-3

AMC428906-AMC429539

**NO WARRANTY IS MADE BY BLM
FOR USE OF THE DATA FOR
PURPOSES NOT INTENDED BY BLM**

United States Department of the Interior
Bureau of Land Management
 LANDS/RECREATION & PLANNING
 ONE N CENTRAL AVE
 PHOENIX, AZ 85004 -2203
 Phone: 602-417-9200

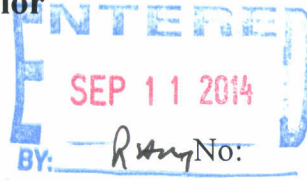

Receipt

3107643

Transaction #: 3199295	
Date of Transaction: 08/21/2014	
CUSTOMER:	
BOILINGSTONE INC PO BOX 12199 615 BELKNAP PL SAN ANTONIO, TX 78212-0199 US	

LINE #	QTY	DESCRIPTION	REMARKS	UNIT PRICE	TOTAL
1	6.00	LOCATABLE MINERALS / MINING CLAIMS-NEW, UNADJUD, ONE OR MORE AUTH NOS / NEW MINING CLAIM LOCATION FEE \$34 CASES: AMC428996/\$34.00, AMC428997/\$34.00, AMC428998/\$34.00, AMC428999/\$34.00, AMC429000/\$34.00, AMC429001/\$34.00		- n/a -	204.00
2	6.00	LOCATABLE MINERALS / MINING CLAIMS-NEW, UNADJUD, ONE OR MORE AUTH NOS / NEW MINING CLAIM MAINT FEE \$140 CASES: AMC428996/\$140.00, AMC428997/\$140.00, AMC428998/\$140.00, AMC428999/\$140.00, AMC429000/\$140.00, AMC429001/\$140.00		- n/a -	840.00
3	6.00	LOCATABLE MINERALS / MINING CLAIMS-NEW, UNADJUD, ONE OR MORE AUTH NOS / NEW MINING CLAIM PROCESSING FEE CASES: AMC428996/\$20.00, AMC428997/\$20.00, AMC428998/\$20.00, AMC428999/\$20.00, AMC429000/\$20.00, AMC429001/\$20.00		- n/a -	120.00
4	1.00	LOCATABLE MINERALS / MINING CLAIMS-NOT NEW-UNADJUD, ONE AUTH NO. ONLY / MINING CLAIM MONEY RECEIVED CASES: AMC428996/\$60.00	MAINT FEE WAIVER (6) 2015 / NOI (6) 2014	- n/a -	60.00

TOTAL:	\$1,224.00
---------------	-------------------

PAYMENT INFORMATION			
---------------------	--	--	--

NOTE: Items will appear on credit card statement as "Bureau of Land Mgmt CO".			
-------------------------------------------------------------------------------	--	--	--

1	AMOUNT:	1224.00	POSTMARKED:	N/A
	TYPE:	CREDIT CARD	RECEIVED:	08/21/2014
	NAME:	BOILINGSTONE INC MCMAHON, JAMES P PO BOX 12199 615 BELKNAP PL SAN ANTONIO TX 78212-0199 US		
	CARD NO:	XXXXXXXXXXXX1006	AUTH CODE:	165605
	NAME ON CARD:	JAMES P MCMAHON		
	EXPIRES:	02/2018		
	SIGNATURE:			

REMARKS

This receipt was generated by the automated BLM Collections and Billing System and is a paper representation of a portion of the official electronic record contained therein.

NOTICE!!

These documents have been scanned!

Do not place un-scanned documents beneath this notice!

Do not remove this notice from this file!

GPO Jacket No. 560-102
Print Order 61540
Rise Business Services, LLC
Job=AZ15 5/10/2019



Box Number= AZ15032



Claim Begin-End: AMC428996-AMC429001

2 Correspondence



AZ15032-3

AMC428906-AMC429539

U.S. Postal Service™

CERTIFIED MAIL™ RECEIPT

(Domestic Mail Only; No Insurance Coverage Provided)

For delivery information visit our website at www.usps.com®

OFFICIAL USE

RECEIVED
BLM AZ STATE OFFICE

2015 APR - 6 PM 1:12
Postmark Here

PHOENIX, ARIZONA

Postage

\$

Certified Fee

Return Receipt Fee
(Endorsement Required)

Restricted Delivery Fee
(Endorsement Required)

Total Postage & Fees



BOILINGSTONE INC

PO BOX 12199

SAN ANTONIO TX 78212-0199

9310/ADJ/RM/AMC428996

Sent To

Street, Apt. No.,
or PO Box No.

City, State, ZIP+4

7014 0150 0000 5455 0000 0510 4702

Certified Mail Provides:

- A mailing receipt
- A unique identifier for your mailpiece
- A record of delivery kept by the Postal Service for two years

Important Reminders:

- Certified Mail may **ONLY** be combined with First-Class Mail® or Priority Mail®.
- Certified Mail is *not* available for any class of international mail.
- **NO INSURANCE COVERAGE IS PROVIDED** with Certified Mail. For valuables, please consider Insured or Registered Mail.
- For an additional fee, a *Return Receipt* may be requested to provide proof of delivery. To obtain Return Receipt service, please complete and attach a Return Receipt (PS Form 3811) to the article and add applicable postage to cover the fee. Endorse mailpiece "Return Receipt Requested". To receive a fee waiver for a duplicate return receipt, a USPS® postmark on your Certified Mail receipt is required.
- For an additional fee, delivery may be restricted to the addressee or addressee's authorized agent. Advise the clerk or mark the mailpiece with the endorsement "*Restricted Delivery*".
- If a postmark on the Certified Mail receipt is desired, please present the article at the post office for postmarking. If a postmark on the Certified Mail receipt is not needed, detach and affix label with postage and mail.

IMPORTANT: Save this receipt and present it when making an inquiry.

PS Form 3800, August 2006 (Reverse) PSN 7530-02-000-9047

SENDER: COMPLETE THIS SECTION

- Complete items 1, 2, and 3. Also complete item 4 if Restricted Delivery is desired.
- Print your name and address on the reverse so that we can return the card to you.
- Attach this card to the back of the mailpiece, or on the front if space permits.

1. Article Addressed to:

BOILINGSTONE INC
 PO BOX 12199
 SAN ANTONIO TX 78212-0199
 9310/ADJ/RM/AMC428996

2. Article Number

(Transfer from service label)

7014 0150 0000 5453 6414

COMPLETE THIS SECTION ON DELIVERY

A. Signature

X

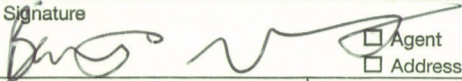
 Agent Addressee

B. Received by (Printed Name)

RECEIVED
 BENTLEY'S OFFICE

C. Date of Delivery

D. Is delivery address different from item 1? YesIf YES, enter delivery address below: No

2015 APR 23 P 1:46

PHOENIX, ARIZONA

3. Service Type

 Certified Mail® Priority Mail Express™ Registered Return Receipt for Merchandise Insured Mail Collect on Delivery

4. Restricted Delivery? (Extra Fee)

 Yes

UNITED STATES POSTAL SERVICE

SAN ANTONIO
TX 780

20 APR '15

PM 31



First-Class Mail
Postage & Fees Paid
USPS
Permit No. G-10

- Sender: Please print your name, address, and ZIP+4® in this box•

UNITED STATES
DEPARTMENT OF THE INTERIOR
Bureau of Land Management
Arizona State Office
One N. Central Avenue, Suite 800
Phoenix, AZ 85004-4427

004442700

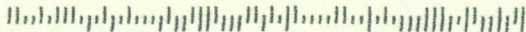



United States Department of the Interior



BUREAU OF LAND MANAGEMENT

Arizona State Office

One North Central Avenue, Suite 800

Phoenix, Arizona 85004-4427

www.blm.gov/az/

APR 06 2015

In Reply Refer To:

3800 (9310) RM

AMC428996

CERTIFIED MAIL – RETURN RECEIPT REQUESTED 7014 0150 0000 5453 6414

NOTICE

BOILINGSTONE INC

PO BOX 12199

SAN ANTONIO, TX 78212-0199

:
:
:

This Decision Affects Those Claims
Shown in the Block Below.

AMC428996 - AMC429001

BMS-5B, BMS-5C, BMS-6B, BMS-6C, BMS-7B, BMS-7C

Amendment(s) Not Processed

An amendment for the claim(s) listed above was received by the Bureau of Land Management (BLM) Arizona State Office. The amendment(s) cannot be processed for the following reason:

1. The dimensions of the placer mining claims listed above are not in conformance with the U.S. Public Land Survey System and its rectangular subdivisions. You must describe placer claims by aliquot part and complete lots. For example, using the rectangular survey system the correct dimensions for a 20 acre placer claim would be 1320 x 660, and a 40 acre claim would be 1320 x 1320.
2. AMC429001 is an excessive length. A placer claim with 1 or 2 claims cannot exceed 1320 feet.
3. Aliquot parts would be 330, 660, 990, or 1320 ft.
4. Remember an amendment cannot take in new ground.

If appropriate, please submit a corrected amendment or additional fees, within 30 days of your receipt of this notice. If the required information is not received with the 30-day timeframe, the amendment(s) will not be processed and the BLM will retain the non-refundable processing fees submitted.

If additional information is required, please contact RéAnn Myers at 602-417-9413. Please include your AMC serial number(s) on all correspondence.

Sincerely,

A handwritten signature in cursive script that reads "Rebecca Heick".

Rebecca Heick
Acting Deputy State Director
Lands & Minerals Division

NOTICE!!

These documents have been scanned!

Do not place un-scanned documents beneath this notice!

Do not remove this notice from this file!

GPO Jacket No. 560-102
Print Order 61540
Rise Business Services, LLC
Job=AZ15 5/10/2019



Box Number= AZ15032



Claim Begin-End: AMC428996-AMC429001

3 Transfers



AZ15032-3

AMC428906-AMC429539

**NO
DOCUMENTS
FOUND**

NO DOCUMENTS FOUND
NO DOCUMENTS FOUND

NOTICE!!

These documents have been scanned!

Do not place un-scanned documents beneath this notice!

Do not remove this notice from this file!

GPO Jacket No. 560-102
Print Order 61540
Rise Business Services, LLC
Job=AZ15 5/10/2019



Box Number= AZ15032



Claim Begin-End: AMC428996-AMC429001

4 Annual Filings



AZ15032-3

AMC428906-AMC429539

UNITED STATES DEPARTMENT OF THE INTERIOR BUREAU OF LAND MANAGEMENT

340

sc
EAY

203411
428996

MAINTENANCE FEE WAIVER CERTIFICATION

FORM APPROVED
OMB NO. 1004-0114
Expires:

SEE INSTRUCTIONS ON PAGE 2

- 1. This small miner waiver is filed for the assessment year beginning on September 1, 2018 and ending on September 1, 2019.
2. The undersigned and all related parties owned ten or fewer mining claims, mill, or tunnel sites located and maintained on Federal lands in the United States of America on September 1, 2018.
3. The undersigned have performed the assessment work required by law for each mining claim listed prior to filing this waiver and understand that by filing this form, the undersigned must file an affidavit of assessment work with the Bureau of Land Management (BLM) by the December 30th following the filing of this waiver.
4. The undersigned understand that if the assessment work obligation has not yet come due under 30 U.S.C. 28 (for those claims in their first assessment year only), a notice of intent to hold reciting this condition must be recorded by the December 30th following the filing of this waiver.
5. The undersigned understand that mill and tunnel sites may also be listed on this waiver and be waived from payment of the maintenance fee, and that a notice of intent to hold for these sites is required to be filed with the BLM by the December 30th following the filing of this waiver.
6. The undersigned understand and acknowledge that pursuant to 43 U.S.C. 1212 and 18 U.S.C. 1001, the filing or recording of a false, fictitious, or fraudulent document with the BLM may result in a fine of up to \$250,000, a prison term not to exceed five years, or both.
7. The mining claims, mill or tunnel sites for which this waiver from payment of the maintenance fees is requested are:

Table with 2 columns: CLAIM OR SITE NAME, BLM RECORDATION SERIAL NUMBER. Rows include BMS-5, BMS-5b, BMS-5c, BMS-6, BMS-6b, BMS-6c, BMS-7, BMS-7b, BMS-7c, BMS-8.

The owner(s) (claimants) of the above mining claims and sites are:

Boilingstone, Inc. (Owner's Name - Please Print)

PO Box 12199 (Owner's Mailing Address)

JR SAN ANTONIO (City)

JAMES P. McMAHON, PRESIDENT (Owner's Signature)

TX 78212 (State) (Zip Code)

(Owner's Name - Please Print)

(Owner's Mailing Address)

(Owner's Signature)

(City)

(State)

(Zip Code)

(Owner's Name - Please Print)

(Owner's Mailing Address)

PHOENIX, ARIZONA

2018 AUG 23 P 12:24 (City)

(State)

(Zip Code)

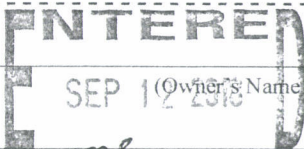

RECEIVED BLM AZ STATE OFFICE

(Owner's Signature)

BY: [Signature] (Owner's Mailing Address)

(City)

(State)

(Zip Code)

Boilingstone, Inc

(Owner's Name - Please Print)

Po Box 12199

(Owner's Mailing Address)

JPM JAMES P. McMAHON, PRESIDENT
(Owner's Signature)
SAN ANTONIO TX 78212
(City) (State) (Zip Code)

(Owner's Name - Please Print)

(Owner's Signature)

(Owner's Mailing Address)

(City)

(State)

(Zip Code)

(Owner's Name - Please Print)

(Owner's Signature)

(Owner's Mailing Address)

(City)

(State)

(Zip Code)

(Owner's Name - Please Print)

(Owner's Signature)

(Owner's Mailing Address)

(City)

(State)

(Zip Code)

18 U.S.C. 1001 and 43 U.S.C. 1212 make it a crime for any person knowingly and willfully to make to any department or agency of the United States any false, fictitious or fraudulent statements or representations as to any matter within its jurisdiction.

INSTRUCTIONS

1. This certification is made under the provisions of 43 U.S.C. § 1744 and 30 U.S.C. §28-28k and the regulations thereunder (43 CFR Part 3830).
2. The claimant(s) must fill in the dates in paragraph 1 for the beginning and ending of the assessment year for which this waiver is sought.
3. The claimant(s) must fill in the date in paragraph 2 for the beginning of the assessment year for which this waiver is sought.
4. All claim and site names and BLM serial numbers must be listed for the mining claims, mill sites, and tunnel sites for which the waiver is sought.
5. All owners of the mining claims, mill sites, and tunnel sites and their addresses must be given.
6. This waiver form must be signed by all the claimants or their designated agent, in original form. If an agent is designated, a notarized designation of agent, signed by all of the claimants with proper address given, must be submitted with this waiver.
7. This form must be filed no later than September 1st for the upcoming assessment year in the BLM State Office where the mining claims or sites are recorded, or the waiver cannot be granted by the BLM. (Example: To obtain a waiver for the assessment year 2012, which begins on September 1, 2011, you must qualify for and file for a waiver no later than September 1, 2011, in the proper BLM State Office.)
8. For all mining claims which require assessment work, you must record an affidavit of labor on or before the December 30th immediately following the filing of this waiver. For all other mining claims or sites waived, you must record a notice of intent to hold on or before the December 30th immediately following the filing of this waiver.
9. Mill and tunnel sites may also be listed on this waiver and be waived from payment of the maintenance fee. A notice of intent to hold for these sites is required to be filed by the December 30th following the filing of this waiver.

RECEIVED
BLM AZ STATE OFFICE
AUG 23 12:23 P
FOR OFFICIAL USE ONLY
PHOENIX, ARIZONA

203411

428996

When Recorded Return Document to:
Boilingstone, Inc.
PO Box 12199
San Antonio, TX
78212

Check here if this is a change of address.

Telephone: 210-736-9617

E-mail address: JPM@BOILINGSTONE.COM

AFFIDAVIT OF PERFORMANCE OF ANNUAL WORK

1. State of Arizona, County of GRAHAM ss:

2. I (Name) JAMES P. McMAHON

3. Reside at (Address) 615 BELKNAP PLACE

City SAN ANTONIO County BEXAR

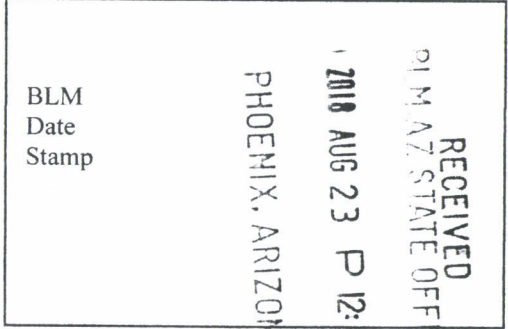

State TX Zip 78212 being duly sworn, depose and say that I am a citizen of the United States, more than eighteen years of age, and that all of the facts set forth in this affidavit, subject to the provisions and penalties of 18 U.S.C. 1001 pertaining to the filing of false, fictitious, or fraudulent statements with the United States, are true and correct according to the best of my knowledge, information and belief.

4. Owner's name and address (if not shown in Items 1-3 above). BOILINGSTONE, INC.
PO BOX 12199 SAN ANTONIO, TX 78212

5. That I am personally acquainted with the mining claim(s). The work and improvements were made by and at the expense of the owner(s) of said claim(s). Said contiguous group of claims, listed on this document, are situated in the

(optional) Mining District; GRAHAM, COCHISE County, Arizona.

Line No.	AMC NUMBER	CLAIM/SITE NAME	COUNTY RECORDER DATA (If available)	TWP	RNG	SEC
1	203411	BMS-5	63/81	11	29	21
2	428996	BMS-5b	2014-03175	11	29	21
3	428997	BMS-5c	2014-03176	11	29	21
4	203412 203412	BMS-6	63/82	11	29	21
5	428998	BMS-6b	2014-03178	11	29	21
6	428999	BMS-6c	2014-03179	11	29	21

Form: MCF108
 Revised July 2014

ENTERED
 AUG 29 2018
 BY: RAM

RECEIVED
BLM AZ STATE OFFICE
2018 AUG 23 P 12: 24
PHOENIX, ARIZONA

BLM
Date
Stamp

7	203413	BMS-7	63/83	11	29	28
8	429000	BMS-7b	2014-03182	11	29	28
9	429001	BMS-7c	2014-03180	11	29	28
10	203414	BMS-8	76/561	11	29	21

6. That between the dates starting at 12 o'clock noon on September 1, 20 17 and ending at 12 o'clock noon on September 1, 20 18 at least \$ 143,725.13 dollars worth of work and improvements were done and performed upon said claim(s) or upon one or more of a contiguous group of claims for the benefit of all, wholly or partly outside of a contiguous group of claims for the benefit of all, not including the location work.

7. That the following persons were employed to perform the work and improvements described herein: COOK TILLAGE, BOWIE AZ

8. That the work and improvements performed were: REMOVING OVERBURDEN, STOCK PILING LOW GRADE ORE, PREPPING HIGH GRADE ORE BGP

9. Dated: 8/23/18 Signature: [Signature]

SUBSCRIBED AND SWORN TO before me, a Notary Public, this 23 day of AUGUST 2018

By: JAMES PATRICK McMAHON

Notary Public Mandi Moffett

My Commission Expires 6/29/19

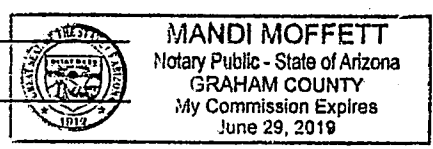

Bureau of Land Management
Arizona State Office
www.blm.gov/az

No. of Claims: 10 x \$10 = 100.
 Check No.: CC Init. [Signature]
 Receipt No.: 4242795
 For BLM Use Only

United States Department of the Interior
Bureau of Land Management
 DIV OF LANDS, MINRLS & ENERGY
 ONE N CENTRAL AVE
 PHOENIX, AZ 85004 -4427
 Phone: 602-417-9200

Receipt

No: 4242795

Transaction #: 4358225	
Date of Transaction: 08/23/2018	
CUSTOMER:	
BOILINGSTONE INC PO BOX 12199 615 BELKNAP PL SAN ANTONIO, TX 78212-0199 US	

LINE #	QTY	DESCRIPTION	REMARKS	UNIT PRICE	TOTAL
1	1.00	LOCATABLE MINERALS / MINING CLAIMS- NOT NEW-UNADJUD, ONE AUTH NO. ONLY / MINING CLAIM MONEY RECEIVED CASES: AMC203411/\$100.00	2019 WAIV & 2018 POL (10)	- n/a -	100.00
TOTAL:					\$100.00

PAYMENT INFORMATION			
NOTE: Items will appear on credit card statement as "Bureau of Land Mgmt CO".			
1	AMOUNT:	100.00	POSTMARKED: N/A
	TYPE:	CREDIT CARD	RECEIVED: 08/23/2018
	NAME:	BOILINGSTONE INC PO BOX 12199 615 BELKNAP PL SAN ANTONIO TX 78212-0199 US	
	CARD NO:	XXXXXXXXXXXX1006	AUTH CODE: 160559
	NAME ON CARD:	JAMES P MCMAHON	
	SIGNATURE:		

REMARKS

This receipt was generated by the automated BLM Collections and Billing System and is a paper representation of a portion of the official electronic record contained therein.

UNITED STATES DEPARTMENT OF THE INTERIOR BUREAU OF LAND MANAGEMENT

371 JMC

AMC 203411 428996

MAINTENANCE FEE WAIVER CERTIFICATION

FORM APPROVED OMB NO. 1004-0114 Expires:

SEE INSTRUCTIONS ON PAGE 2

- 1. This small miner waiver is filed for the assessment year beginning on September 1, 2017 and ending on September 1, 2018.
2. The undersigned and all related parties owned ten or fewer mining claims, mill, or tunnel sites located and maintained on Federal lands in the United States of America on September 1, 2017.
3. The undersigned have performed the assessment work required by law for each mining claim listed prior to filing this waiver and understand that by filing this form, the undersigned must file an affidavit of assessment work with the Bureau of Land Management (BLM) by the December 30th following the filing of this waiver.
4. The undersigned understand that if the assessment work obligation has not yet come due under 30 U.S.C. 28 (for those claims in their first assessment year only), a notice of intent to hold reciting this condition must be recorded by the December 30th following the filing of this waiver.
5. The undersigned understand that mill and tunnel sites may also be listed on this waiver and be waived from payment of the maintenance fee, and that a notice of intent to hold for these sites is required to be filed with the BLM by the December 30th following the filing of this waiver.
6. The undersigned understand and acknowledge that pursuant to 43 U.S.C. 1212 and 18 U.S.C. 1001, the filing or recording of a false, fictitious, or fraudulent document with the BLM may result in a fine of up to \$250,000, a prison term not to exceed five years, or both.
7. The mining claims, mill or tunnel sites for which this waiver from payment of the maintenance fees is requested are:

Table with 2 columns: CLAIM OR SITE NAME, BLM RECORDATION SERIAL NUMBER. Rows include BMS-5, BMS-5b, BMS-5c, BMS-6, BMS-6b, BMS-6c, BMS-7, BMS-7b, BMS-7c, BMS-8.

The owner(s) (claimants) of the above mining claims and sites are:

Boilingstone, Inc (Owner's Name - Please Print) PO Box 12199 (Owner's Mailing Address)

JAMES P. McMAHON, PRESIDENT (Owner's Signature) SAN ANTONIO TX 78212 (City, State, Zip Code)

(Owner's Name - Please Print) (Owner's Mailing Address)

(Owner's Signature) (City) (State) (Zip Code)

(Owner's Name - Please Print) (Owner's Mailing Address)

(Owner's Signature) (City) (State) (Zip Code)

(Owner's Name - Please Print) (Owner's Mailing Address)

(Owner's Signature) (City) (State) (Zip Code)

INTERESTED SEP 07 2017 BY: JMC

2017 AUG 24 A 9:56 RECEIVED STATE OFFICE PHOENIX, ARIZONA

nmw

Boilingstone, Inc
(Owner's Name - Please Print)

[Signature] JAMES P. MUMFORD, President
(Owner's Signature)
San Antonio TX 78212
(City) (State) (Zip Code)

PO Box 12199
(Owner's Mailing Address)

(Owner's Name - Please Print)

(Owner's Signature)

(Owner's Mailing Address)

(City)

(State)

(Zip Code)

(Owner's Name - Please Print)

(Owner's Signature)

(Owner's Mailing Address)

(City)

(State)

(Zip Code)

(Owner's Name - Please Print)

(Owner's Signature)

(Owner's Mailing Address)

(City)

(State)

(Zip Code)

18 U.S.C. 1001 and 43 U.S.C. 1212 make it a crime for any person knowingly and willfully to make to any department or agency of the United States any false, fictitious or fraudulent statements or representations as to any matter within its jurisdiction.

INSTRUCTIONS

1. This certification is made under the provisions of 43 U.S.C. § 1744 and 30 U.S.C. §28-28k and the regulations thereunder (43 CFR Part 3830).
2. The claimant(s) must fill in the dates in paragraph 1 for the beginning and ending of the assessment year for which this waiver is sought.
3. The claimant(s) must fill in the date in paragraph 2 for the beginning of the assessment year for which this waiver is sought.
4. All claim and site names and BLM serial numbers must be listed for the mining claims, mill sites, and tunnel sites for which the waiver is sought.
5. All owners of the mining claims, mill sites, and tunnel sites and their addresses must be given.
6. This waiver form must be signed by all the claimants or their designated agent, in original form. If an agent is designated, a notarized designation of agent, signed by all of the claimants with proper address given, must be submitted with this waiver.
7. This form must be filed no later than September 1st for the upcoming assessment year in the BLM State Office where the mining claims or sites are recorded, or the waiver cannot be granted by the BLM. (Example: To obtain a waiver for the assessment year 2012, which begins on September 1, 2011, you must qualify for and file for a waiver no later than September 1, 2011, in the proper BLM State Office.)
8. For all mining claims which require assessment work, you must record an affidavit of labor on or before the December 30th immediately following the filing of this waiver. For all other mining claims or sites waived, you must record a notice of intent to hold on or before the December 30th immediately following the filing of this waiver.
9. Mill and tunnel sites may also be listed on this waiver and be waived from payment of the maintenance fee. A notice of intent to hold for these sites is required to be filed by the December 30th following the filing of this waiver.

PHOENIX, ARIZONA
2011 AUG 24 A 9:56
RECEIVED
BLM AZ STATE OFFICE

FOR OFFICIAL USE ONLY

AMC ~~203411~~
203411
428996

When Recorded Return Document to:
Boilingstone Inc.
PO Box 12199
San Antonio TX
78212

Check here if this is a change of address.
Telephone: 210-736-9617
E-mail address: JPM@BOILINGSTONE.COM

AFFIDAVIT OF PERFORMANCE OF ANNUAL WORK

1. State of Arizona, County of Graham ss:
2. I (Name) James P. McMahon
3. Reside at (Address) 615 Belknap Place
San Antonio County Bexar

RECEIVED
BLM STATE OFFICE
2017 AUG 24 A 9:56
PHOENIX, ARIZONA
BLM
Date
Stamp

State TX Zip 78212 being duly sworn, depose and say that I am a citizen of the United States, more than eighteen years of age, and that all of the facts set forth in this affidavit, subject to the provisions and penalties of 18 U.S.C. 1001 pertaining to the filing of false, fictitious, or fraudulent statements with the United States, are true and correct according to the best of my knowledge, information and belief.

4. Owner's name and address (If not shown in Items 1-3 above). Boilingstone, Inc.
P.O. Box 12199 San Antonio, TX 78212

5. That I am personally acquainted with the mining claim(s). The work and improvements were made by and at the expense of the owner(s) of said claim(s). Said contiguous group of claims, listed on this document, are situated in the _____ (optional) Mining District; Graham, Cochise County, Arizona.

Line No.	AMC NUMBER	CLAIM/SITE NAME	COUNTY RECORDER DATA (If available)	TWP	RNG	SEC
1	203411	BMS-5	63/81	11	29	21
2	# 28996	BMS-5b	2014-03175	11	29	21
3	# 28997	BMS-5c	2014-03176	11	29	21
4	203411 203414	BMS-6	63/82	11	29	21
5	428998	BMS-6b	2014-03178	11	29	21
6	428999	BMS-6c	2014-03179	11	29	21

ENTERED
AUG 25 2017
BY: JPM

BLM
Date
Stamp

2017 AUG 24 A 9:56
PHOENIX, ARIZONA

RECEIVED
STATE OFFICE

7	203413	BMS-7	63/83	11	29	28
8	429000	BMS-7b	2014-03182	11	29	28
9	429001	BMS-7c	2014-03180	11	29	28
10	203414	BMS-8	76/561	11	29	21

6. That between the dates starting at 12 o'clock noon on September 1, 20 16 and ending at 12 o'clock noon on September 1, 20 17 at least \$ 550000 dollars worth of work and improvements were done and performed upon said claim(s) or upon one or more of a contiguous group of claims for the benefit of all, wholly or partly outside of a contiguous group of claims for the benefit of all, not including the location work.

7. That the following persons were employed to perform the work and improvements described herein: Cook Tillage, Bowie AZ; Rocky Mtn Transportation, Deming NM, Boilingstone Energy

8. That the work and improvements performed were: Loading Ore, Shipping Ore, Maintaining ore stock piles

9. Dated: 8/21/17 Signature: [Signature]

SUBSCRIBED AND SWORN TO before me, a Notary Public, this 21 day of Aug 20 17

By: JAMES P. McMATTON

Notary Public Brian Schaefer

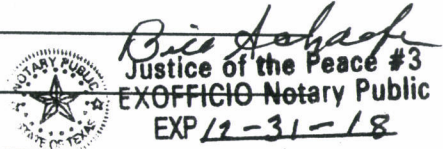

My Commission Expires 12-31-18

Bureau of Land Management
Arizona State Office
www.blm.gov/az

No. of Claims: 10 x \$10 = 100
 Check No.: cash Init. JMC
 Receipt No.: 3954435
 For BLM Use Only

United States Department of the Interior
Bureau of Land Management
 DIV OF LANDS, MINRLS & ENERGY
 ONE N CENTRAL AVE
 PHOENIX, AZ 85004 -4427
 Phone: 602-417-9200

Receipt

No: 3954435

Transaction #: 4064192	
Date of Transaction: 08/24/2017	
CUSTOMER:	
BOILINGSTONE INC PO BOX 12199 615 BELKNAP PL SAN ANTONIO, TX 78212-0199 US	

LINE #	QTY	DESCRIPTION	REMARKS	UNIT PRICE	TOTAL
1	1.00	LOCATABLE MINERALS / MINING CLAIMS- NOT NEW-UNADJUD, ONE AUTH NO. ONLY / MINING CLAIM MONEY RECEIVED CASES: AMC203411/\$100.00	POL 2017/10 WAV	- n/a -	100.00
TOTAL:					\$100.00

PAYMENT INFORMATION					
1	AMOUNT:	100.00	POSTMARKED:	N/A	
	TYPE:	CASH	RECEIVED:	08/24/2017	
	NAME:	BOILINGSTONE INC PO BOX 12199 615 BELKNAP PL SAN ANTONIO TX 78212-0199 US			

REMARKS

This receipt was generated by the automated BLM Collections and Billing System and is a paper representation of a portion of the official electronic record contained therein.

Form 3830-2
(October 2013)

UNITED STATES
DEPARTMENT OF THE INTERIOR
BUREAU OF LAND MANAGEMENT

430

JMC

MAINTENANCE FEE WAIVER CERTIFICATION

FORM APPROVED
OMB NO. 1004-0114
Expires: October 31, 2016

203411 428996

SEE INSTRUCTIONS ON PAGE 2

- This small miner waiver is filed for the assessment year beginning on September 1, 2016 and ending on September 1, 2017.
- The undersigned and all related parties owned ten or fewer mining claims, mill, or tunnel sites located and maintained on Federal lands in the United States of America on September 1, 2016.
- The undersigned have performed the assessment work required by law for each mining claim listed prior to filing this waiver and understand that by filing this form, the undersigned must file an affidavit of assessment work with the Bureau of Land Management (BLM) by the December 30th following the filing of this waiver.
- The undersigned understand that if the assessment work obligation has not yet come due under 30 U.S.C. 28 (for those claims in their first assessment year only), a notice of intent to hold reciting this condition must be recorded by the December 30th following the filing of this waiver.
- The undersigned understand that mill and tunnel sites may also be listed on this waiver and be waived from payment of the maintenance fee, and that a notice of intent to hold for these sites is required to be filed with the BLM by the December 30th following the filing of this waiver.
- The undersigned understand and acknowledge that pursuant to 43 U.S.C. 1212 and 18 U.S.C. 1001, the filing or recording of a false, fictitious, or fraudulent document with the BLM may result in a fine of up to \$250,000, a prison term not to exceed five years, or both.
- The mining claims, mill or tunnel sites for which this waiver from payment of the maintenance fees is requested are:

CLAIM OR SITE NAME	BLM RECORDATION SERIAL NUMBER
1. BMS-5	203411 ✓
2. BMS-5b	428996
3. BMS-5c	428997
4. BMS-6	203412
5. BMS-6b	428998
6. BMS-6c	428999
7. BMS-7	203413
8. BMS-7b	429000
9. BMS-7c	429001
10. BMS-8	203414

The owner(s) (claimants) of the above mining claims and sites are:

Boilingstone, Inc
(Owner's Name - Please Print)

PO Box 12199
(Owner's Mailing Address)

J.P. McMahon JAMES P. McMahon, President
(Owner's Signature)

San Antonio TX 78212
(City) (State) (Zip Code)

(Owner's Name - Please Print)

(Owner's Signature)

(Owner's Mailing Address)

(City)

(State)

(Zip Code)

(Owner's Name - Please Print)

(Owner's Signature)

(Owner's Mailing Address)

(City)

(State)

(Zip Code)

(Owner's Name - Please Print)

(Owner's Signature)

(Owner's Mailing Address)

(City)

(State)

(Zip Code)

(Continued on page 2)

ENTERED
483
SEP 07 2016
BY: *[Signature]*

RECEIVED
BLM AZ STATE OFFICE
AUG 25 P 3:06
PHOENIX, ARIZONA

NWJ

Boilingstone, Inc
(Owner's Name - Please Print)

PO Box 12199
(Owner's Mailing Address)

James McMahon James McMahon, President
(Owner's Signature)
San Antonio TX 78212
(City) (State) (Zip Code)

(Owner's Name - Please Print)

(Owner's Signature)

(Owner's Mailing Address)

(City)

(State)

(Zip Code)

(Owner's Name - Please Print)

(Owner's Signature)

(Owner's Mailing Address)

(City)

(State)

(Zip Code)

(Owner's Name - Please Print)

(Owner's Signature)

(Owner's Mailing Address)

(City)

(State)

(Zip Code)

18 U.S.C. 1001 and 43 U.S.C. 1212 make it a crime for any person knowingly and willfully to make to any department or agency of the United States any false, fictitious or fraudulent statements or representations as to any matter within its jurisdiction.

INSTRUCTIONS

1. This certification is made under the provisions of 43 U.S.C. § 1744 and 30 U.S.C. §28-28k and the regulations thereunder (43 CFR Part 3830).
2. The claimant(s) must fill in the dates in paragraph 1 for the beginning and ending of the assessment year for which this waiver is sought.
3. The claimant(s) must fill in the date in paragraph 2 for the beginning of the assessment year for which this waiver is sought.
4. All claim and site names and BLM serial numbers must be listed for the mining claims, mill sites, and tunnel sites for which the waiver is sought.
5. All owners of the mining claims, mill sites, and tunnel sites and their addresses must be given.
6. This waiver form must be signed by all the claimants or their designated agent, in original form. If an agent is designated, a notarized designation of agent, signed by all of the claimants with proper address given, must be submitted with this waiver.
7. This form must be filed no later than September 1st for the upcoming assessment year in the BLM State Office where the mining claims or sites are recorded, or the waiver cannot be granted by the BLM. (Example: To obtain a waiver for the assessment year 2012, which begins on September 1, 2011, you must qualify for and file for a waiver no later than September 1, 2011, in the proper BLM State Office.)
8. For all mining claims which require assessment work, you must record an affidavit of labor on or before the December 30th immediately following the filing of this waiver. For all other mining claims or sites waived, you must record a notice of intent to hold on or before the December 30th immediately following the filing of this waiver.
9. Mill and tunnel sites may also be listed on this waiver and be waived from payment of the maintenance fee. A notice of intent to hold for these sites is required to be filed by the December 30th following the filing of this waiver.

PHOENIX, ARIZONA
2016 AUG 25 P 3:07
RECEIVED BLM AZ STATE OFFICE

FOR OFFICIAL USE ONLY

When Recorded Return Document to:

Boilingstone, Inc.
PO Box 12199
San Antonio, TX 78212

203411
 428996

Check here is this is a change of address.

Telephone: 210-736-9617

E-mail address: JPM@BOILINGSTONE.COM

AFFIDAVIT OF PERFORMANCE OF ANNUAL WORK

1. State of Arizona, County of Graham ss:

2. I (Name) James P. McMahon

3. Reside at (Address) 615 Belknap Place

City San Antonio County Bexar

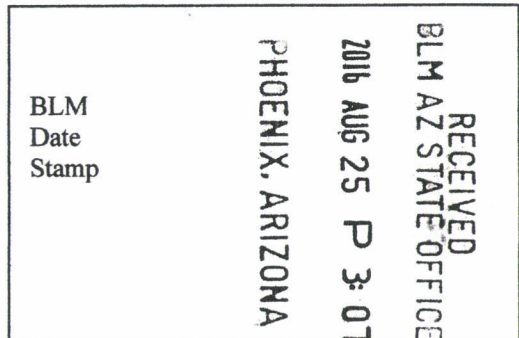

State TX Zip 78212 being duly sworn, depose and say that I am a citizen of the United States, more than eighteen years of age, and that all of the facts set forth in this affidavit, subject to the provisions and penalties of 18 U.S.C. 1001 pertaining to the filing of false, fictitious, or fraudulent statements with the United States, are true and correct according to the best of my knowledge, information and belief.

4. Owner's name and address (If not shown in Items 1-3 above). Boilingstone, Inc.
PO Box 12199 San Antonio, TX 78212

5. That I am personally acquainted with the mining claim(s). The work and improvements were made by and at the expense of the owner(s) of said claim(s). Said contiguous group of claims, listed on this document, are situated in the

(optional) Mining District; Graham, Cochise County, Arizona.

Line No.	AMC NUMBER	CLAIM/SITE NAME	COUNTY RECORDER DATA (If available)	TWP	RNG	SEC
1	203411	BMS-5	63/81	11	29	21
2	428996	BMS-5b	2014-03175	11	29	21
3	428997	BMS-5c	2014-03176	11	29	21
4	203414	BMS-6	63/82	11	29	21
5	428998	BMS-6b	2014-03178	11	29	21
6	428999	BMS-6c	2014-03179	11	29	21

203412

AFFIDAVIT OF PERFORMANCE OF ANNUAL WORK – page 2

RECEIVED
 BLM AZ STATE OFFICE
 PHOENIX, ARIZONA
 2016 AUG 25 P 3:01
 BLM
 Date
 Stamp

7	203413	BMS-7	63/83	11	29	28
8	429000	BMS-7b	2014-03182	11	29	28
9	429001	BMS-7c	2014-03180	11	29	28
10	203414	BMS-8	76/561	11	29	21

6. That between the dates starting at 12 o'clock noon on September 1, 20 15 and ending at 12 o'clock noon on September 1, 20 16 at least \$ 6000.00 dollars worth of work and improvements were done and performed upon said claim(s) or upon one or more of a contiguous group of claims for the benefit of all, wholly or partly outside of a contiguous group of claims for the benefit of all, not including the location work.

7. That the following persons were employed to perform the work and improvements described herein: Cook Tillage, Bowie Az; Rocky Mtn Transportation, Deming NM, Boilingstone Energy

8. That the work and improvements performed were: Loading ore, shipping ore, maintaining ore stock piles

9. Dated: 8/24/16 Signature: [Signature]

SUBSCRIBED AND SWORN TO before me, a Notary Public, this 25 day of August 20 16

By: [Signature] James P. McMahon

Notary Public [Signature]

My Commission Expires 2/29/2020

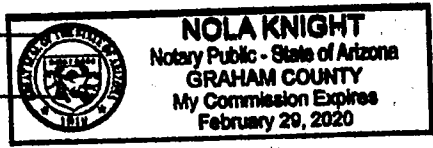

Bureau of Land Management
Arizona State Office
www.az.blm.gov

No. of Claims: 10 x \$10 = 100
 Check No.: CC Init. JMC
 Receipt No.: 3641581
For BLM Use Only

United States Department of the Interior
Bureau of Land Management
 DIV OF LANDS, MINRLS & ENERGY
 ONE N CENTRAL AVE
 PHOENIX, AZ 85004 -4427
 Phone: 602-417-9200

Receipt

No: 3641581

Transaction #: 3745526	
Date of Transaction: 08/25/2016	
CUSTOMER:	
BOILINGSTONE INC PO BOX 12199 615 BELKNAP PL SAN ANTONIO, TX 78212-0199 US	

LINE #	QTY	DESCRIPTION	REMARKS	UNIT PRICE	TOTAL
1	1.00	LOCATABLE MINERALS / MINING CLAIMS- NOT NEW-UNADJUD, ONE AUTH NO. ONLY / MINING CLAIM MONEY RECEIVED CASES: AMC203411/\$100.00	POL 2016/10 WAS	- n/a -	100.00
TOTAL:					\$100.00

PAYMENT INFORMATION			
NOTE: Items will appear on credit card statement as "Bureau of Land Mgmt CO".			
1	AMOUNT:	100.00	POSTMARKED: N/A
	TYPE:	CREDIT CARD	RECEIVED: 08/25/2016
	NAME:	BOILINGSTONE INC PO BOX 12199 615 BELKNAP PL SAN ANTONIO TX 78212-0199 US	
	CARD NO:	XXXXXXXXXXXX1006	AUTH CODE: 164679
	NAME ON CARD:	JAMES P MCMAHON	
	EXPIRES:	04/2020	
	SIGNATURE:		

REMARKS

This receipt was generated by the automated BLM Collections and Billing System and is a paper representation of a portion of the official electronic record contained therein.

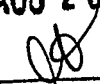
ENTERED
 AUG 26 2016
 BY: 

DEPARTMENT OF THE INTERIOR
BUREAU OF LAND MANAGEMENT
MINING CLAIMSMC Customer Information - With Serial No. and Claim Name
ACTIVE CLAIMS

Admin State: AZ

Geo State: AZ

BOILINGSTONE INC
PO BOX 12199
SAN ANTONIO, TX 78212-0199

CUSTOMER ID: 7899

<u>Serial No.</u>	<u>Claim Name/Number</u>	<u>Lead Serial No.</u>	<u>Disposition</u>
AMC203411	B M S ASSOC #5	AMC203411	ACTIVE
AMC203412	B M S ASSOC #6	AMC203411	ACTIVE
AMC203413	B M S ASSOC #7	AMC203411	ACTIVE
AMC203414	B M S ASSOC #8	AMC203411	ACTIVE
AMC428996	BMS-5B	AMC428996	ACTIVE
AMC428997	BMS-5C	AMC428996	ACTIVE
AMC428998	BMS-6B	AMC428996	ACTIVE
AMC428999	BMS-6C	AMC428996	ACTIVE
AMC429000	BMS-7B	AMC428996	ACTIVE
AMC429001	BMS-7C	AMC428996	ACTIVE

Number of ACTIVE cases: 10

344

2015-05877

Page 1 of 2

Requested By: James McMahon

Wendy John, Graham County Recorder

08-20-2015 08:50 AM Recorder

FORM APPROVED

OMB NO. 1004-0114

Expires: October 31, 2016

203411
428996

MAINTENANCE FEE WAIVER CERTIFICATION

SEE INSTRUCTIONS ON PAGE 2

[Handwritten initials]

- This small miner waiver is filed for the assessment year beginning on September 1, 2015 and ending on September 1, 2016.
- The undersigned and all related parties owned ten or fewer mining claims, mill, or tunnel sites located and maintained on Federal lands in the United States of America on September 1, 2015.
- The undersigned have performed the assessment work required by law for each mining claim listed prior to filing this waiver and understand that by filing this form, the undersigned must file an affidavit of assessment work with the Bureau of Land Management (BLM) by the December 30th following the filing of this waiver.
- The undersigned understand that if the assessment work obligation has not yet come due under 30 U.S.C. 28 (for those claims in their first assessment year only), a notice of intent to hold reciting this condition must be recorded by the December 30th following the filing of this waiver.
- The undersigned understand that mill and tunnel sites may also be listed on this waiver and be waived from payment of the maintenance fee, and that a notice of intent to hold for these sites is required to be filed with the BLM by the December 30th following the filing of this waiver.
- The undersigned understand and acknowledge that pursuant to 43 U.S.C. 1212 and 18 U.S.C. 1001, the filing or recording of a false, fictitious, or fraudulent document with the BLM may result in a fine of up to \$250,000, a prison term not to exceed five years, or both.
- The mining claims, mill or tunnel sites for which this waiver from payment of the maintenance fees is requested are:

CLAIM OR SITE NAME	BLM RECORDATION SERIAL NUMBER
1. BMS-5	203411 ✓
2. BMS-5b	428996
3. BMS-5c	428997
4. BMS-6	203412
5. BMS-6b	428998
6. BMS-6c	428999
7. BMS-7	203413
8. BMS-7b	429000
9. BMS-7c	429001
10. BMS-8	203414

The owner(s) (claimants) of the above mining claims and sites are:

Boilingstone, Inc.
(Owner's Name - Please Print)

PO Box 12199
(Owner's Mailing Address)

[Signature] James P. McMahon, President
(Owner's Signature)

San Antonio TX 78212
(City) (State) (Zip Code)

(Owner's Name - Please Print)

(Owner's Mailing Address)

(Owner's Signature)

(City) (State) (Zip Code)

(Owner's Name - Please Print)

(Owner's Mailing Address)

(Owner's Signature)

(City) (State) (Zip Code)

(Owner's Name - Please Print)

(Owner's Mailing Address)

(Owner's Signature)

(City) (State) (Zip Code)

(Continued on page 2)

PHOENIX, ARIZONA

2015 AUG 20 P 1:37

RECEIVED
BLM AZ STATE OFFICE

RECEIVED
SEP 08 2015
BY: *[Signature]*

NWD
9/8/2015

Boilingstone, Inc.

(Owner's Name - Please Print)

PO Box 12199

(Owner's Mailing Address)

San Antonio

(City)

James P McMahon, President

(Owner's Signature)

Tx 78212

(State)

(Zip Code)

(Owner's Name - Please Print)

(Owner's Signature)

(Owner's Mailing Address)

(City)

(State)

(Zip Code)

(Owner's Name - Please Print)

(Owner's Signature)

(Owner's Mailing Address)

(City)

(State)

(Zip Code)

(Owner's Name - Please Print)

(Owner's Signature)

(Owner's Mailing Address)

(City)

(State)

(Zip Code)

18 U.S.C. 1001 and 43 U.S.C. 1212 make it a crime for any person knowingly and willfully to make to any department or agency of the United States any false, fictitious or fraudulent statements or representations as to any matter within its jurisdiction.

INSTRUCTIONS

1. This certification is made under the provisions of 43 U.S.C. § 1744 and 30 U.S.C. §28-28k and the regulations thereunder (43 CFR Part 3830).
2. The claimant(s) must fill in the dates in paragraph 1 for the beginning and ending of the assessment year for which this waiver is sought.
3. The claimant(s) must fill in the date in paragraph 2 for the beginning of the assessment year for which this waiver is sought.
4. All claim and site names and BLM serial numbers must be listed for the mining claims, mill sites, and tunnel sites for which the waiver is sought.
5. All owners of the mining claims, mill sites, and tunnel sites and their addresses must be given.
6. This waiver form must be signed by all the claimants or their designated agent, in original form. If an agent is designated, a notarized designation of agent, signed by all of the claimants with proper address given, must be submitted with this waiver.
7. This form must be filed no later than September 1st for the upcoming assessment year in the BLM State Office where the mining claims or sites are recorded, or the waiver cannot be granted by the BLM. (Example: To obtain a waiver for the assessment year 2012, which begins on September 1, 2011, you must qualify for and file for a waiver no later than September 1, 2011, in the proper BLM State Office.)
8. For all mining claims which require assessment work, you must record an affidavit of labor on or before the December 30th immediately following the filing of this waiver. For all other mining claims or sites waived, you must record a notice of intent to hold on or before the December 30th immediately following the filing of this waiver.
9. Mill and tunnel sites may also be listed on this waiver and be waived from payment of the maintenance fee. A notice of intent to hold for these sites is required to be filed by the December 30th following the filing of this waiver.

PHOENIX, ARIZONA
 RECEIVED
 BLM AZ STATE OFFICE
 AUG 20 P 1:37

When Recorded Return Document to:

Boilingstone, Inc.
PO Box 12199
San Antonio, TX 78212

2015-08-20 16
Page 1 of 2
Requested By: James McMahon
Wendy John, Graham County Recorder
08-20-2015 08:50 AM Recording Fee \$14.00
203411
428996

Check here is this is a change of address.

Telephone: 210-736-9617

E-mail address: JPM@BOILINGSTONE.COM

AFFIDAVIT OF PERFORMANCE OF ANNUAL WORK

1. State of Arizona, County of Graham ss:

2. I (Name) James P McMahon

3. Reside at (Address) 615 Belknap Place

City San Antonio County Bexar

RECEIVED
ARIZONA STATE OFFICE
AUG 20 P 1:38
PHOENIX, ARIZONA
BLM
Date
Stamp

State TX Zip 78212 being duly sworn, depose and say that I am a citizen of the United States, more than eighteen years of age, and that all of the facts set forth in this affidavit, subject to the provisions and penalties of 18 U.S.C. 1001 pertaining to the filing of false, fictitious, or fraudulent statements with the United States, are true and correct according to the best of my knowledge, information and belief.

4. Owner's name and address (If not shown in Items 1-3 above). Boilingstone, Inc.
PO Box 12199 San Antonio, TX 78212

5. That I am personally acquainted with the mining claim(s). The work and improvements were made by and at the expense of the owner(s) of said claim(s). Said contiguous group of claims, listed on this document, are situated in the

(optional) Mining District; Graham, Cochise County, Arizona.

Line No.	AMC NUMBER	CLAIM/SITE NAME	COUNTY RECORDER DATA (If available)	TWP	RNG	SEC
1	203411	BMS-5	63/81	11	29	21
2	428996	BMS-5b	2014-03175	11	29	21
3	428997	BMS-5c	2014-03176	11	29	21
4	203414	BMS-6	63/82	11	29	21
5	428998	BMS-6b	2014-03178	11	29	21
6	428999	BMS-6c	2014-03179	11	29	21

Form: MCF108
Revised Jan. 2006
Page 1 of 2

BY: RAM

RECEIVED
AZ STATE DEPT.
2015 AUG 20 P 1:38
PHOENIX, ARIZONA

BLM
Date
Stamp

7	203413	BMS-7	63/83	11	29	28
8	429000	BMS-7b	2014-03182	11	29	28
9	429001	BMS-7c	2014-03180	11	29	28
10	203414	BMS-8	76/561	11	29	21

6. That between the dates starting at 12 o'clock noon on September 1, 20 14 and ending at 12 o'clock noon on September 1, 20 15 at least \$ 6000.00 dollars worth of work and improvements were done and performed upon said claim(s) or upon one or more of a contiguous group of claims for the benefit of all, wholly or partly outside of a contiguous group of claims for the benefit of all, not including the location work.

7. That the following persons were employed to perform the work and improvements described herein: Cook Tillage, Bowie Az, Rocky Mountain Transportation, Deming NM

8. That the work and improvements performed were: Loading ore, shipping ore, maintenance claims stockpile

9. Dated: 8/20/15 Signature: _____

SUBSCRIBED AND SWORN TO before me, a Notary Public, this 20th day of August 20 15

By: James P McMahon

Notary Public Pauline M Merriman

My Commission Expires 11-4-2015

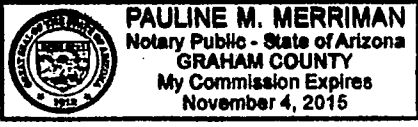

Bureau of Land Management
Arizona State Office
www.az.blm.gov

No. of Claims: 10 x \$10 = 100.00
 Check No.: Cash Init. SMG
 Receipt No.: 3372329
 For BLM Use Only

United States Department of the Interior
Bureau of Land Management
 LANDS/RECREATION & PLANNING
 ONE N CENTRAL AVE
 PHOENIX, AZ 85004 -2203
 Phone: 602-417-9200

Receipt

No: 3372329

Transaction #: 3470507	
Date of Transaction: 08/20/2015	
CUSTOMER:	
BOILINGSTONE INC PO BOX 12199 615 BELKNAP PL SAN ANTONIO, TX 78212-0199 US	

LINE #	QTY	DESCRIPTION	REMARKS	UNIT PRICE	TOTAL
1	1.00	LOCATABLE MINERALS / MINING CLAIMS- NOT NEW-UNADJUD, ONE AUTH NO. ONLY / MINING CLAIM MONEY RECEIVED CASES: AMC203411/\$100.00	2016 WAIV & 2015 POL (10)	- n/a -	100.00
TOTAL:					\$100.00

PAYMENT INFORMATION					
1	AMOUNT:	100.00	POSTMARKED:	N/A	
	TYPE:	CASH	RECEIVED:	08/20/2015	
	NAME:	BOILINGSTONE INC PO BOX 12199 615 BELKNAP PL SAN ANTONIO TX 78212-0199 US			

REMARKS

This receipt was generated by the automated BLM Collections and Billing System and is a paper representation of a portion of the official electronic record contained therein.

Ran

Boilingstone, Inc
(Owner's Name - Please Print)

PO Box 12199
(Owner's Mailing Address)

James McMathen
James McMathen, President
(Owner's Signature)
San Antonio TX 78212
(City) (State) (Zip Code)

(Owner's Name - Please Print)

(Owner's Mailing Address)

(Owner's Signature)

(City) (State) (Zip Code)

(Owner's Name - Please Print)

(Owner's Mailing Address)

(Owner's Signature)

(City) (State) (Zip Code)

(Owner's Name - Please Print)

(Owner's Mailing Address)

(Owner's Signature)

(City) (State) (Zip Code)

18 U.S.C. 1001 and 43 U.S.C. 1212 make it a crime for any person knowingly and willfully to make to any department or agency of the United States any false, fictitious or fraudulent statements or representations as to any matter within its jurisdiction.

INSTRUCTIONS

- This certification is made under the provisions of 43 U.S.C. § 1744 and 30 U.S.C. §28-28k and the regulations thereunder (43 CFR Part 3830).
- The claimant(s) must fill in the dates in paragraph 1 for the beginning and ending of the assessment year for which this waiver is sought.
- The claimant(s) must fill in the date in paragraph 2 for the beginning of the assessment year for which this waiver is sought.
- All claim and site names and BLM serial numbers must be listed for the mining claims, mill sites, and tunnel sites for which the waiver is sought.
- All owners of the mining claims, mill sites, and tunnel sites and their addresses must be given.
- This waiver form must be signed by all the claimants or their designated agent, in original form. If an agent is designated, a notarized designation of agent, signed by all of the claimants with proper address given, must be submitted with this waiver.
- This form must be filed no later than September 1st for the upcoming assessment year in the BLM State Office where the mining claims or sites are recorded, or the waiver cannot be granted by the BLM. (Example: To obtain a waiver for the assessment year 2012, which begins on September 1, 2011, you must qualify for and file for a waiver no later than September 1, 2011, in the proper BLM State Office.)
- For all mining claims which require assessment work, you must record an affidavit of labor on or before the December 30th immediately following the filing of this waiver. For all other mining claims or sites waived, you must record a notice of intent to hold on or before the December 30th immediately following the filing of this waiver.
- Mill and tunnel sites may also be listed on this waiver and be waived from payment of the maintenance fee. A notice of intent to hold for these sites is required to be filed by the December 30th following the filing of this waiver.

RECEIVED
BLM, AZ STATE OFFICE
2011 AUG 21 A 9:53
PHOENIX, AZ

FOR OFFICIAL USE ONLY

428996

NOTICE OF INTENTION TO HOLD MINING CLAIMS/SITES

When Recorded Return Document to:

Boilingstone, Inc
PO Box 12199
San Antonio, TX 78212

RECEIVED
BLM, AZ STATE OFFICE
2014 AUG 21 A 9:53
PHOENIX, AZ
BLM
Date
Stamp

Check here if this is a change of address.
Telephone: 210-736-9617
E-mail Address JPM@BOILINGSTONE.COM

I (We) intend to hold the claims(s) and/or site(s) listed below for the calendar year 2014, and I (We) have filed or will file a Notice of Intent to Hold in the county where the claim (s) is located.

Reason for filing a Notice of Intent to Hold instead of an assessment work filing (check one):

- Maintenance fee was paid to maintain claim(s) during this assessment year.
- Mill or tunnel sites.
- Claim(s) was located during the current assessment year.
- BLM has deferred assessment work (attach copy of decision granting deferment, or pending petition for deferment including date petition was filed.)

Line No.	AMC NUMBER	CLAIM/SITE NAME	COUNTY RECORDER DATA (If available)	TWP	RNG	SEC
1		BMS-5b		11	29	21
2		BMS-5c		11	29	21
3		BMS-6b		11	29	21
4		BMS-6c		11	29	21
5		BMS-7b		11	29	28
6		BMS-7c		11	29	28
7						
8						
9						
10						

NOTICE OF INTENTION TO HOLD MINING CLAIMS/SITES
page 2

RECEIVED
BLM, AZ STATE OFFICE
2014 AUG 21 A 9:53
PHOENIX, AZ
BLM
Date
Stamp

1. State of Arizona, County of Graham

2. I (Name) James McMahon

3. Reside at (Address) 615 Belknap Place

City San Antonio County Bexar State TX Zip 78212 being duly sworn, depose and say that I am a citizen of the United States, more than eighteen years of age, that all of the facts set forth in this notice, subject to the provisions and penalties of 18 U.S.C. 1001 pertaining to the filing of false, fictitious, or fraudulent statements with the United States, are true and correct according to the best of my knowledge, information and belief.

4. Owner's name and address (If not shown in Items 1-3 above). Boilingstone, Inc.
PO Box 12199 San Antonio, TX 78212

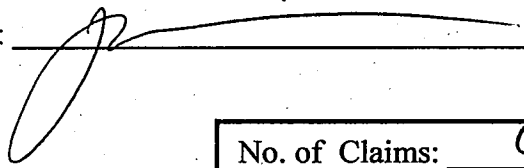
5. Dated: 8/21/14 Signature: 

Bureau of Land Management
Arizona State Office
www.az.blm.gov

No. of Claims: 6 x \$10 = \$60.00
Check No: C.C. Init. A.H.
Receipt No.: 3107643
For BLM Use Only

United States Department of the Interior
Bureau of Land Management
 LANDS/RECREATION & PLANNING
 ONE N CENTRAL AVE
 PHOENIX, AZ 85004 -2203
 Phone: 602-417-9200

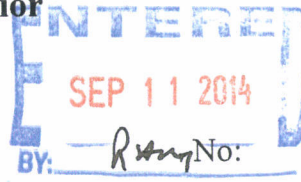

Receipt

3107643

Transaction #: 3199295	
Date of Transaction: 08/21/2014	
CUSTOMER:	
BOILINGSTONE INC PO BOX 12199 615 BELKNAP PL SAN ANTONIO, TX 78212-0199 US	

LINE #	QTY	DESCRIPTION	REMARKS	UNIT PRICE	TOTAL
1	6.00	LOCATABLE MINERALS / MINING CLAIMS-NEW, UNADJUD, ONE OR MORE AUTH NOS / NEW MINING CLAIM LOCATION FEE \$34 CASES: AMC428996/\$34.00, AMC428997/\$34.00, AMC428998/\$34.00, AMC428999/\$34.00, AMC429000/\$34.00, AMC429001/\$34.00		- n/a -	204.00
2	6.00	LOCATABLE MINERALS / MINING CLAIMS-NEW, UNADJUD, ONE OR MORE AUTH NOS / NEW MINING CLAIM MAINT FEE \$140 CASES: AMC428996/\$140.00, AMC428997/\$140.00, AMC428998/\$140.00, AMC428999/\$140.00, AMC429000/\$140.00, AMC429001/\$140.00		- n/a -	840.00
3	6.00	LOCATABLE MINERALS / MINING CLAIMS-NEW, UNADJUD, ONE OR MORE AUTH NOS / NEW MINING CLAIM PROCESSING FEE CASES: AMC428996/\$20.00, AMC428997/\$20.00, AMC428998/\$20.00, AMC428999/\$20.00, AMC429000/\$20.00, AMC429001/\$20.00		- n/a -	120.00
4	1.00	LOCATABLE MINERALS / MINING CLAIMS-NOT NEW-UNADJUD, ONE AUTH NO. ONLY / MINING CLAIM MONEY RECEIVED CASES: AMC428996/\$60.00	MAINT FEE WAIVER (6) 2015 / NOI (6) 2014	- n/a -	60.00

TOTAL:	\$1,224.00
---------------	-------------------

PAYMENT INFORMATION	
---------------------	--

NOTE: Items will appear on credit card statement as "Bureau of Land Mgmt CO".	
-------------------------------------------------------------------------------	--

1	AMOUNT:	1224.00	POSTMARKED:	N/A
	TYPE:	CREDIT CARD	RECEIVED:	08/21/2014
	NAME:	BOILINGSTONE INC MCMAHON, JAMES P PO BOX 12199 615 BELKNAP PL SAN ANTONIO TX 78212-0199 US		
	CARD NO:	XXXXXXXXXXXX1006	AUTH CODE:	165605
	NAME ON CARD:	JAMES P MCMAHON		
	EXPIRES:	02/2018		
	SIGNATURE:			

REMARKS

This receipt was generated by the automated BLM Collections and Billing System and is a paper representation of a portion of the official electronic record contained therein.

NOTICE!!

These documents have been scanned!

Do not place un-scanned documents beneath this notice!

Do not remove this notice from this file!

GPO Jacket No. 560-102
Print Order 61540
Rise Business Services, LLC
Job=AZ15 5/10/2019



Box Number= AZ15032



Claim Begin-End: AMC428996-AMC429001

5 Miscellaneous



AZ15032-3

AMC428906-AMC429539

United States Department of the Interior
Bureau of Land Management
 LANDS/RECREATION & PLANNING
 ONE N CENTRAL AVE
 PHOENIX, AZ 85004 -2203
 Phone: 602-417-9200

Receipt

No: 3131936

Transaction #: 3223937	
Date of Transaction: 09/18/2014	
CUSTOMER:	
BOILINGSTONE INC PO BOX 12199 615 BELKNAP PL SAN ANTONIO, TX 78212-0199 US	

LINE #	QTY	DESCRIPTION	REMARKS	UNIT PRICE	TOTAL
1	1.00	LOCATABLE MINERALS / MINING CLAIMS- NOT NEW-UNADJUD, ONE AUTH NO. ONLY / MINING CLAIM MONEY RECEIVED CASES: AMC428996/\$60.00	AMEND/6	- n/a -	60.00
TOTAL:					\$60.00

PAYMENT INFORMATION			
NOTE: Items will appear on credit card statement as "Bureau of Land Mgmt CO".			
1	AMOUNT:	60.00	POSTMARKED: N/A
	TYPE:	CREDIT CARD	RECEIVED: 09/18/2014
	NAME:	BOILINGSTONE INC PO BOX 12199 615 BELKNAP PL SAN ANTONIO TX 78212-0199 US	
	CARD NO:	XXXXXXXXXXXX5777	AUTH CODE: 018259
	NAME ON CARD:	JAMES MCMAHON	
	EXPIRES:	06/2016	
	SIGNATURE:		

REMARKS
RE: RM - CALL IN NO DOCUMENTATION

This receipt was generated by the automated BLM Collections and Billing System and is a paper representation of a portion of the official electronic record contained therein.

*AMENDMENTS ENTERED 5/18/15. RM
 AMC 428996-AMC 429001.*

Billie Jean Taylor

From: James McMahon <jpm@boilingstone.com>
Sent: Friday, September 12, 2014 12:26 PM
To: Billie Jean Taylor
Subject: Re: BLM

*KAREN - Mail return receipt.
Thanks Billie*

Yes please, here's the address:

To:

Bureau of Land Management
Arizona State Office

Attn: Reann Myers
One North Central Avenue, Suite 800
Phoenix, AZ 85004-4427

From:

*Boilingstone Inc
PO Box 12199
San Antonio Tx 78212*

On Sep 12, 2014, at 12:19 PM, Billie Jean Taylor <billie@lpcpa.com> wrote:

Jamie, I found an address for the BLM in Arizona, do I mail this return receipt and I send them the original copies?

Billie Taylor
Lange, Poteet & Co., L.L.P.
P.O. Box 12199
San Antonio, TX 78212
210-735-6181, Ext. 161
210-735-7033 (Fax)
billie@lpcpa.com

Any tax information contained in this communication is not intended or written to be used, and cannot be used, by the recipient for the purpose of avoiding penalties that may be imposed under the Internal Revenue Code or applicable state or local tax law provisions.

CONFIDENTIALITY NOTICE

THIS MESSAGE IS INTENDED FOR THE USE OF THE INDIVIDUAL OR ENTITY TO WHICH IT IS ADDRESSED, AND MAY BE INFORMATION THAT IS **PRIVILEGED AND CONFIDENTIAL**. IF YOU ARE NOT THE INTENDED RECIPIENT, OR THE EMPLOYEE OR AGENT RESPONSIBLE FOR DELIVERING THE MESSAGE TO THE INTENDED RECIPIENT AND HAVE RECEIVED THIS INFORMATION IN ERROR, YOU ARE HEREBY NOTIFIED THAT ANY DISSEMINATION, DISTRIBUTION, OR COPYING OF THIS COMMUNICATION IS PROHIBITED. PLEASE NOTIFY US IMMEDIATELY BY TELEPHONE AT THE NUMBER LISTED ABOVE AND DELETE ALL COPIES OF THIS COMMUNICATION. YOU WILL BE REIMBURSED FOR ANY LONG DISTANCE CHARGES INCURRED IN THIS MATTER.

PHOENIX, ARIZONA
2014 SEP 17 P 1:46
RECEIVED
BLM AZ STATE OFFICE

Boilingstone, Inc.
PO Box 12199 San Antonio, TX 78212
210-736-9617
jpm@boilingstone.com

May 14, 2015

ReAnn Myers
U.S. BLM
Arizona State Office
One North Central Ave, Suite 800
Phoenix, AZ 85004-4427

In reference to:
3800 (9310) RM
AMC428996

ReAnn,

Attached are corrections for amendments to mining claims AMC428996 –
AMC429001, BMS-5B, BMS-5C, BMS-6B, BMS-6C, BMS-7B, BMS-7C as requested
in the Notice (attached) dated April 6th, 2015 that was received on April 20th,
2015. The corrections have dimensions conforming to aliquot parts of surveys.

Please let me know if these clear up the problem.

Sincere Thanks,

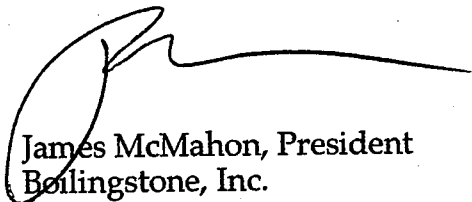
James McMahan, President
Boilingstone, Inc.

RECEIVED
MAY 18 2015
PHOENIX, ARIZONA

2015 MAY 18 P 2:35

4/15



United States Department of the Interior



BUREAU OF LAND MANAGEMENT
Arizona State Office
One North Central Avenue, Suite 800
Phoenix, Arizona 85004-4427
www.blm.gov/az/

APR 06 2015

In Reply Refer To:
3800 (9310) RM
AMC428996

CERTIFIED MAIL – RETURN RECEIPT REQUESTED 7014 0150 0000 5453 6414

NOTICE

BOILINGSTONE INC : This Decision Affects Those Claims
PO BOX 12199 : Shown in the Block Below.
SAN ANTONIO, TX 78212-0199 :

AMC428996 - AMC429001
BMS-5B, BMS-5C, BMS-6B, BMS-6C, BMS-7B, BMS-7C

2015 MAY 18 P 3:35
THE DENNIS A. ANDERSON

Amendment(s) Not Processed

An amendment for the claim(s) listed above was received by the Bureau of Land Management (BLM) Arizona State Office. The amendment(s) cannot be processed for the following reason:

1. The dimensions of the placer mining claims listed above are not in conformance with the U.S. Public Land Survey System and its rectangular subdivisions. You must describe placer claims by aliquot part and complete lots. For example, using the rectangular survey system the correct dimensions for a 20 acre placer claim would be 1320 x 660, and a 40 acre claim would be 1320 x 1320.
2. AMC429001 is an excessive length. A placer claim with 1 or 2 claims cannot exceed 1320 feet.
3. Aliquot parts would be 330, 660, 990, or 1320 ft.
4. Remember an amendment cannot take in new ground.

If appropriate, please submit a corrected amendment or additional fees, within 30 days of your receipt of this notice. If the required information is not received with the 30-day timeframe, the amendment(s) will not be processed and the BLM will retain the non-refundable processing fees submitted.

If additional information is required, please contact RéAnn Myers at 602-417-9413. Please include your AMC serial number(s) on all correspondence.

Sincerely,



Rebecca Heick
Acting Deputy State Director
Lands & Minerals Division

RECEIVED
2015 MAY 18 P 2:35
PHOENIX, ARIZONA

INFORMATION SHEET

LOCATING PLACER MINING CLAIMS

In accordance with 43 CFR 3832.12 (a) (1) For all claims and sites, you must describe the land by state, meridian, township, range, section and by aliquot part to the quarter section. In all cases, **your description of the land must be as compact and regular in form as reasonably possible and should conform to the U.S. Public Land Survey System and its rectangular subdivisions as much as possible.**

For placer claims, in accordance with 43 CFR 3832.12(c) (1) You must describe placer claims by aliquot part and complete lots using the U.S. Public Land Survey System and its rectangular subdivisions except when placer claims are (i) on unsurveyed Federal lands; (ii) Gulch or bench placer claims; or (iii) Bounded by other mining claims or nonmineral lands

A placer claim should not be located diagonally or in an odd or unusual shape unless it is a gulch or bench placer claim or it is bounded by other mining claims or nonmineral lands. If the claim does fall into one of these categories, then it should be described using a protracted survey or by metes and bounds.

Using the rectangular survey system the following are examples of correct dimensions for a placer claim:

- 20 acre claim = 1320 x 660; 40 acre claim = 1320 x 1320;
- 60 acres claim = 1980 x 1320; 80 acre claim = 2640 x 1320;
- 160 acre claim = 2640 x 2640

In an effort to keep the claim in compact form and not split Federal lands into narrow, long or irregular shapes, as described in Snow Flake Fraction Placer, 37 Pub. Lands Dec. 250 (1908), the following applies:

<u># of Persons Locating</u>	<u>Claim Must Fit Within Exterior Boundaries of:</u>	<u>Length Cannot Exceed</u>
1 or 2 persons	one square 40 acre parcel	1320 feet
3 or 4 persons	two square contiguous 40 acre parcels	2640 feet
5 or 6 persons	three square contiguous 40 acre parcels	3960 feet
7 or 8 persons	four square contiguous 40 acre parcels	5280 feet

2015 MAY 18 P 2:35

In accordance with 43 CFR 3832.12 (c)(3) If you are locating a placer claim by metes and bounds you must still comply with these requirements to keep your claim in compact form.

If you have located your claim(s) incorrectly, you must amend the claim(s). Please be aware that when amending a claim, you cannot take in any new ground. This may result in a claim that contains significantly less acreage than originally located. If you wish to retain the same acreage, you may want to relocate the claim(s) correctly, rather than amend the incorrectly located claim(s).

Boilingstone Inc.
P.O. Box 12199
San Antonio, TX 78212



7011 2000 0001 4 5777



RECEIVED
OFFICE
2014 SEP 17 P 1:48
PHOENIX, ARIZONA

Bureau of Land Management
Arizona Leasing Office
Attn: Reann Myers
One North Central Avenue, Suite 800
Phoenix, AZ 85004-4427

PHOENIX, ARIZONA
2014 SEP 17 P 1:48

Boilingstone, Inc
PO Box 12199
San Antonio, TX
78212

BLM OFFICE

2015 MAY 18 P 2:36

PHOENIX, ARIZONA

BLM
Arizona State Office
One North Central Ave, Ste. 800
Phoenix, AZ
85004-4427

The sender has requested notification upon delivery. Immediately upon receipt, please telephone.

NAME: _____
Tel. No.: _____

PLEASE PRESS FIRMLY



Mailing Envelope

For Domestic and International Use



EXPRESS MAIL
POSTAGE REQUIRED

EXTREMELY URGENT

Please Rush To Addressee



1007

U.S. POSTAGE
PAID
UTOP 1A, TX
75884
MAY 15 2008
AMOUNT
\$25.75
00052257-02

When used internationally
affix customs declarations
(PS Form 2976, or 2976A).

Visit us at usps.com



Addressee Copy
Label 11-6, March 2004

Post Office To Addressee

PRESS HARD, YOU ARE MAKING 3 COPIES.

ORIGIN (POSTAL SERVICE USE ONLY)	
NO ZIP Code	Day of Delivery
78884	Postage \$ 25.75
Date Accepted 5/15/08	Scheduled Date of Delivery 5/16/08
Month 5	Year 08
Scheduled Time of Delivery	COOD Fee
11 AM	\$
Insurance Fee	Total Postage & Fees
\$	\$ 25.75
1st Day	2nd Day
0	3
INT Alpha Country Code	Acceptance Emp. Initials
	PM

DELIVERY (POSTAL USE ONLY)		
Delivery Attempt	Time	Employee Signature
Mo. Day	Time	Employee Signature
Mo. Day	Time	Employee Signature
Mo. Day	Time	Employee Signature
Mo. Day	Time	Employee Signature
CUSTOMER USE ONLY		
<input checked="" type="checkbox"/> WAIVER OF SIGNATURE (Domestic Mail Only) Additional merchandise insurance is void if customer requests waiver of signature. Waiver of signature is void if delivery is made without obtaining signature of addressee or addressee's agent (if delivery employee judges that article can be left in secure location) and authorizes that delivery employee's signature constitutes valid proof of delivery.		
NO DELIVERY <input type="checkbox"/> Weekend <input type="checkbox"/> Holiday <input type="checkbox"/> Mailer Signature		

FROM: (PLEASE PRINT) PHONE () _____

Boilingstone, Inc
PO Box 12199
San Antonio TX
78212

TO: (PLEASE PRINT) PHONE () _____

BLM
Attn: Rev Ann Myers
One North Central Av, Ste 300
Phoenix AZ

ZIP + 4 (U.S. ADDRESSES ONLY. DO NOT USE FOR FOREIGN POSTAL CODES)
85004-4427

FOR INTERNATIONAL DESTINATIONS, WRITE COUNTRY NAME BELOW.

FOR PICKUP OR TRACKING
Visit www.usps.com
Call 1-800-222-1811



Please Recycle



EP-13C

2015 MAY 18 P 2:36

070909 EM-EP-13C JULY 2008
© 2008 USPS

This packaging is the property of the U.S. Postal Service® and is provided solely for use in sending Express Mail® shipments. Misuse may be a violation of federal law. This package is not for resale.

Protect What's Inside™

Schedule package pickup right from your home or office at usps.com/pickup
Print postage online - Go to usps.com/postageonline

PLEASE PRESS FIRMLY

Place

NOTICE!!

These documents have been scanned!

Do not place un-scanned documents beneath this notice!

Do not remove this notice from this file!

GPO Jacket No. 560-102
Print Order 61540
Rise Business Services, LLC
Job=AZ15 5/10/2019



Box Number= AZ15032



Claim Begin-End: AMC428996-AMC429001

6 Location Notices-Amendments and Supporting Documents



AZ15032-3

AMC428906-AMC429539

MINING CLAIM STATUS REF ID

Data Entered: 09/21/14 RMM

MTP Checked By: 09/15/14
GEO Checked By: 09/11/14

LEAD SERIAL NUMBER: AMC 428996 thru AMC 429001

NUMBER OF CLAIMS & TYPE:

- LODE
PLACER (6)
ASSOCIATION PLACER
MILL SITE
TUNNEL SITE

CHARGES:

Table with columns for charge type and amount. Includes Location Fee (\$204), Processing Fee (\$120), Maintenance Fee (\$840), Add'l Maint Fee, SUBTOTAL (\$1164), Other Fees (\$60), and TOTAL (\$1224.00).

TOTAL ACREAGE: Per Claim (Placer Only)

NUMBER OF LOCATORS:

DOCUMENTS RECEIVED VIA: Over-the-Counter [], Mail [X] TIMELY FILED: Yes [X] No []

LEGAL DESCRIPTION: T 11S R 29E SEC 21, 28
T
T
T
T
T

BLM [X] FOREST SERVICE [] SUBJ TO PL 359: Yes [] No []
WILDERNESS AREA []

SPLIT ESTATE: N/A [] SX [] PX [] OTHER []
SRHA [] Was proper Notice filed if located on SHRA Land? Yes [] No []

RECONVEYED MINERALS ON BLM LAND REQUIRE OPENING ORDER FROM 1944 TO 1993:

Open to Entry On N/A []

COMMENTS/STATUS: VOID [] PARTIALLY VOID [] PVT MINERALS [] WITHDRAWN LANDS []
OTHER []

Probably requires more exact measurement of precise acreage.

[] Claimant acknowledges that portions of the following claim(s) site(s) may be void or voidable.

Printed Name of Claimant Signature of Claimant

*****FINAL ADJUDICATION*****

DATE 4-10-2015 INITIALS

AMC 428996

Correction

LOCATION NOTICE FOR PLACER MINING CLAIM

NOTICE IS HEREBY GIVEN that the BMS-56,
AMC# 428996 placer mining claim has been located by
Boilingstone, Inc. whose current mailing
address is PO Box 12199
San Antonio, TX 78212

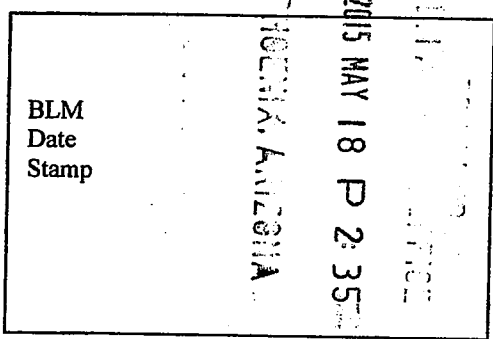

The general course of this claim is East/West and it is situated in
Graham County, Arizona.

This claim is 990 feet in length and 880⁶⁶⁰ feet in width. This claim runs from the
location monument on which this location notice is posted approximately 990 feet in a East
direction to the East end line and 880⁶⁶⁰ feet in a South direction to the South end line.

This claim is marked by four monuments, one at each corner of the claim.

The location monument on which this notice is posted is situated within Section 21, Township
11 S, Range 29 E, Gila Salt River Base and Meridian, Arizona. This claim encompasses
portions of the following legal subdivision(s) if located by legal subdivision or the following quarter section (s),
section (s), Township (s) and Range (s) SW Quarter Section 21, Township 11 South,
Range 29 East, Gila Salt River Base and Meridian, Arizona.

The locality of this claim with reference to some natural object or permanent monument and additional
information (if any) concerning its locality are as follows: The South west Corner of this
claim lies 880 feet north of a BLM monument at the southwest
corner of section 21, T11S, R29 E, G&SRM, Graham Co. AZ.

DATED AND POSTED on the ground this 20th day of August, 20 14

LOCATOR (s) Boilingstone, Inc.; Contact: James McMahon, President

Form MCF102
Revised July 2005

AMC 428996

MINING CLAIM MAP

Lode () Placer ()

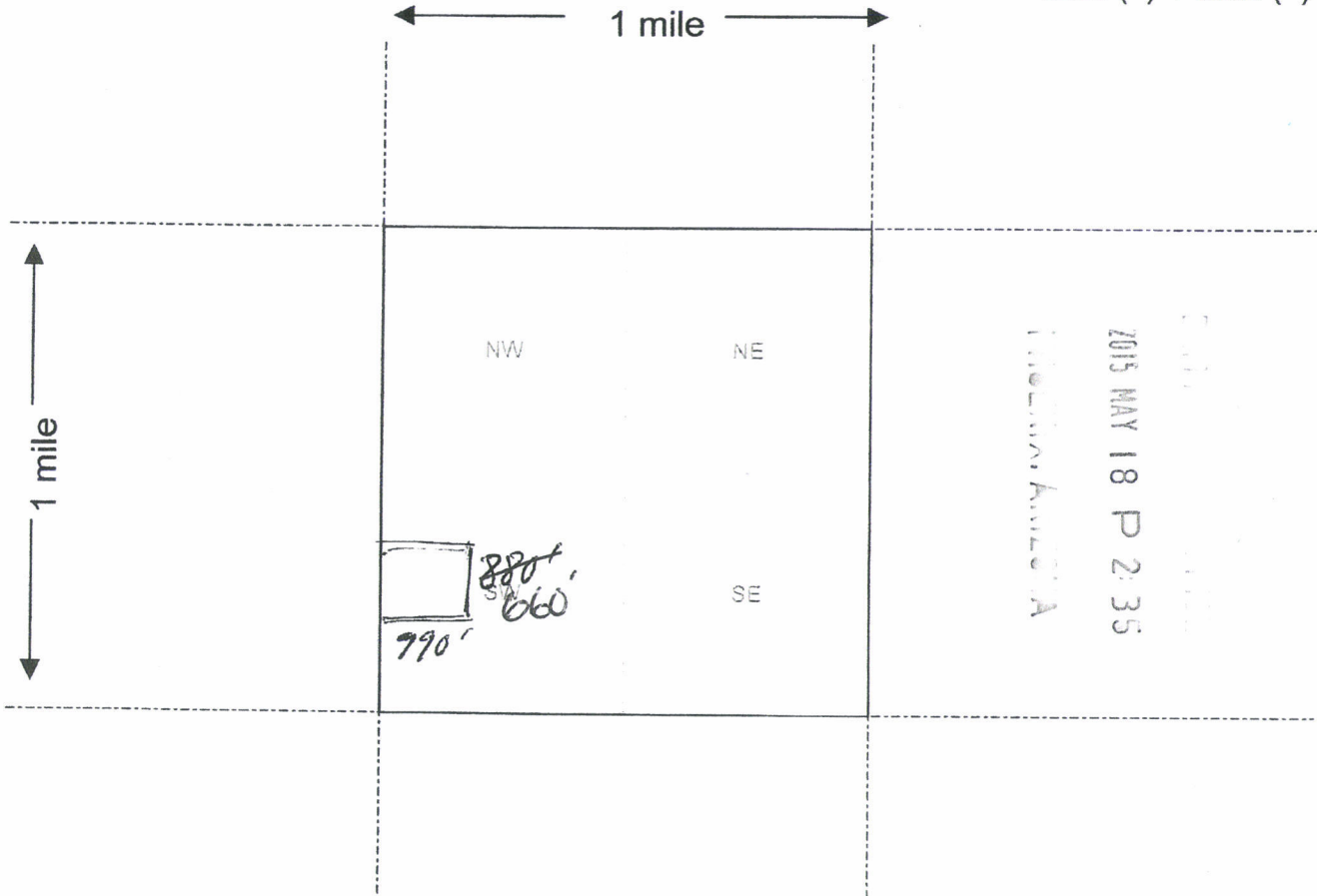

Amc 428996

Scale: 1" = 2000 feet



1. The above map depicts the BMS-56 mining claim, which is located in Section (s) 21, Township 11 S, Range 29 E, Gila and Salt River Base and Meridian, Graham County, Arizona.

2. The type of corner and location monuments used are as follows: 4" x 4" White Wood Posts 5'-6' High at all corners

3. The bearings and distances in degrees and feet between claim corners are as depicted on the map.

Form MCF100a
Revised July 2005

RECEIVED
BLM AZ STATE OFFICE

2014 SEP 17 P 1:47

PHOENIX, ARIZONA

~~Corrections~~ Amendment

LOCATION NOTICE FOR PLACER MINING CLAIM

NOTICE IS HEREBY GIVEN that the BMS-56,
AMC# 428996 placer mining claim has been located by
Boilingstone, Inc. whose current mailing
address is PO Box 12199
San Antonio, TX 78212

RECEIVED
BLM AZ STATE OFFICE
2014 AUG 28 P 12:20
PHOENIX, ARIZONA
BLM
Date
Stamp

The general course of this claim is East/West and it is situated in
Graham County, Arizona.

This claim is 990 feet in length and 880 feet in width. This claim runs from the
location monument on which this location notice is posted approximately 990 feet in a East
direction to the East end line and 880 feet in a South direction to the South end line.

This claim is marked by four monuments, one at each corner of the claim.

The location monument on which this notice is posted is situated within Section 21, Township
11 S, Range 29 E, Gila Salt River Base and Meridian, Arizona. This claim encompasses
portions of the following legal subdivision(s) if located by legal subdivision or the following quarter section (s),
section (s), Township (s) and Range (s) SW Quarter Section 21, Township 11 South,
Range 29 East, Gila Salt River Base and Meridian, Arizona.

The locality of this claim with reference to some natural object or permanent monument and additional
information (if any) concerning its locality are as follows: The Southwest Corner of this
claim lies 880 feet north of a BLM monument at the southwest
corner of section 21, T11S, R29E, G&SRM, Graham Co. AZ.

DATED AND POSTED on the ground this 20th day of August, 20 14

LOCATOR (s) Boilingstone, Inc.; Contact: James McMahon, President

Form MCF102
Revised July 2005

AMC 428996

RECEIVED
BLM AZ STATE OFFICE
2014 SEP 17 P 1:47
PHOENIX, ARIZONA

RECEIVED
BLM AZ STATE OFFICE
2014 AUG 28 P 12:26
PHOENIX, ARIZONA
Lode () Placer ()

MINING CLAIM MAP

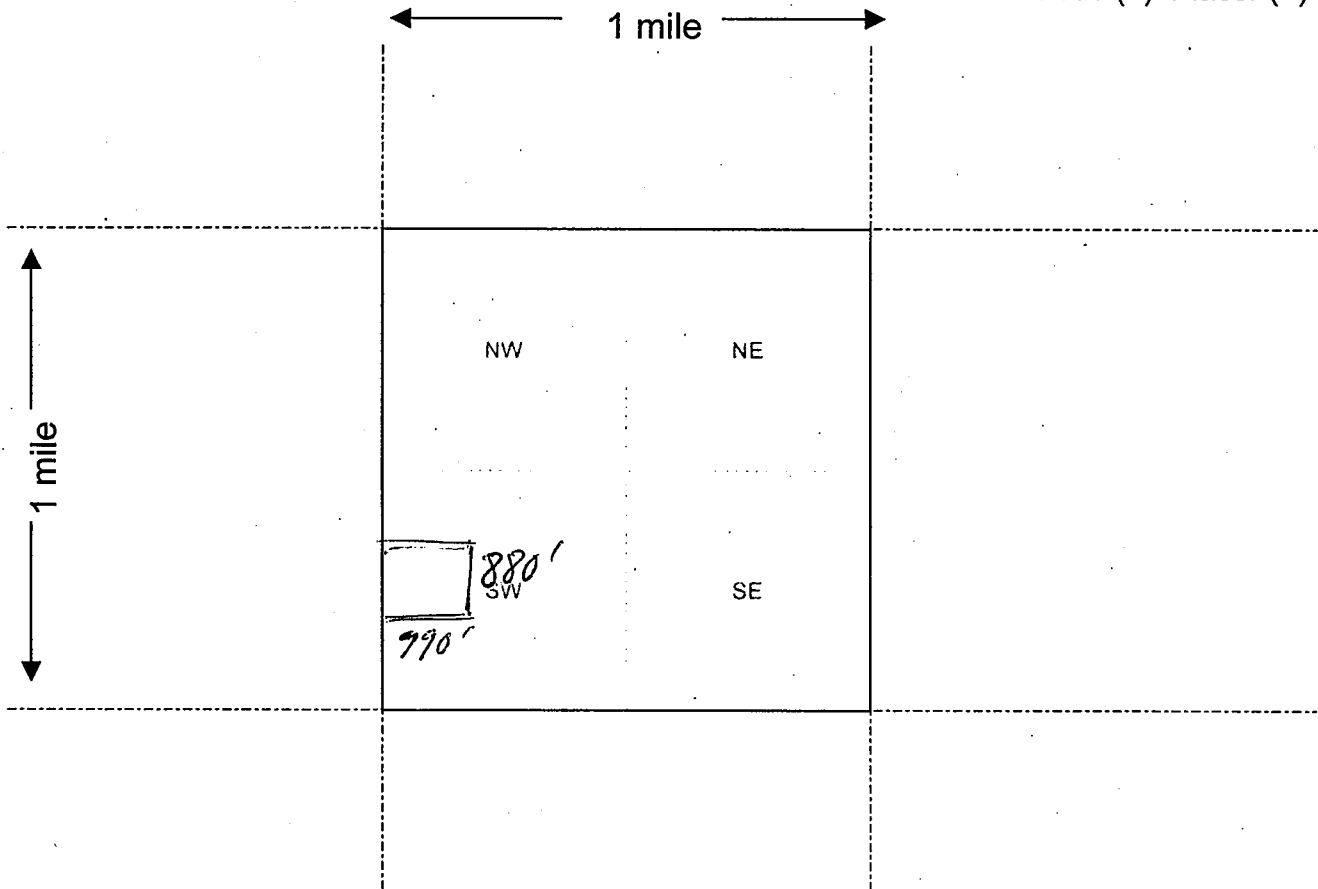

AMC 428996

Scale: 1" = 2000 feet

1. The above map depicts the BMS-56 mining claim, which is located in Section (s) 21, Township 11 S, Range 29 E, Gila and Salt River Base and Meridian, Graham County, Arizona.

2. The type of corner and location monuments used are as follows: 4" x 4" White Wood Posts 5'-6' High at all Corners

3. The bearings and distances in degrees and feet between claim corners are as depicted on the map.

Form MCF100a
Revised July 2005

LOCATION NOTICE FOR PLACER MINING CLAIM

NOTICE IS HEREBY GIVEN that the BMS-5B
_____ placer mining claim has been located by
BOILINGSTONE, INC. whose current mailing
address is P.O. BOX 12199
SAN ANTONIO, TX. 78212

RECEIVED
BLM, AZ STATE OFFICE
2014 AUG 21 A 9:43
PHOENIX, AZ
BLM
Date
Stamp

The general course of this claim is EAST / WEST and it is situated in
GRAHAM County, Arizona.

This claim is 994 feet in length and 886 feet in width. This claim runs from the
location monument on which this location notice is posted approximately 994 feet in a EAST
direction to the EAST end line and 886 feet in a SOUTH direction to the SOUTH end line.
This claim is marked by four monuments, one at each corner of the claim.

The location monument on which this notice is posted is situated within Section 21, Township
11 S, Range 29 E, Gila Salt River Base and Meridian, Arizona. This claim encompasses
portions of the following legal subdivision(s) if located by legal subdivision or the following quarter section (s),
section (s), Township (s) and Range (s) SW QUARTER SECTION 21, TOWNSHIP 11 SOUTH,
RANGE 29 EAST, Gila Salt River Base and Meridian, Arizona.

The locality of this claim with reference to some natural object or permanent monument and additional
information (if any) concerning its locality are as follows: THE SOUTHWEST CORNER OF THIS
CLAIM LIES 887 FEET NORTH OF A BLM MONUMENT AT THE SOUTHWEST CORNER
OF SECTION 21, T 11 S, R 29 E, G&SRM, GRAHAM COUNTY, AZ.

DATED AND POSTED on the ground this 20 day of AUGUST, 2014.

LOCATOR (s) BOILINGSTONE, INC. CONTACT: JAMES McMAHON, PRESIDENT

Form MCF102
Revised July 2005

AH0428996

MINING CLAIM MAP

Lode () Placer (X)

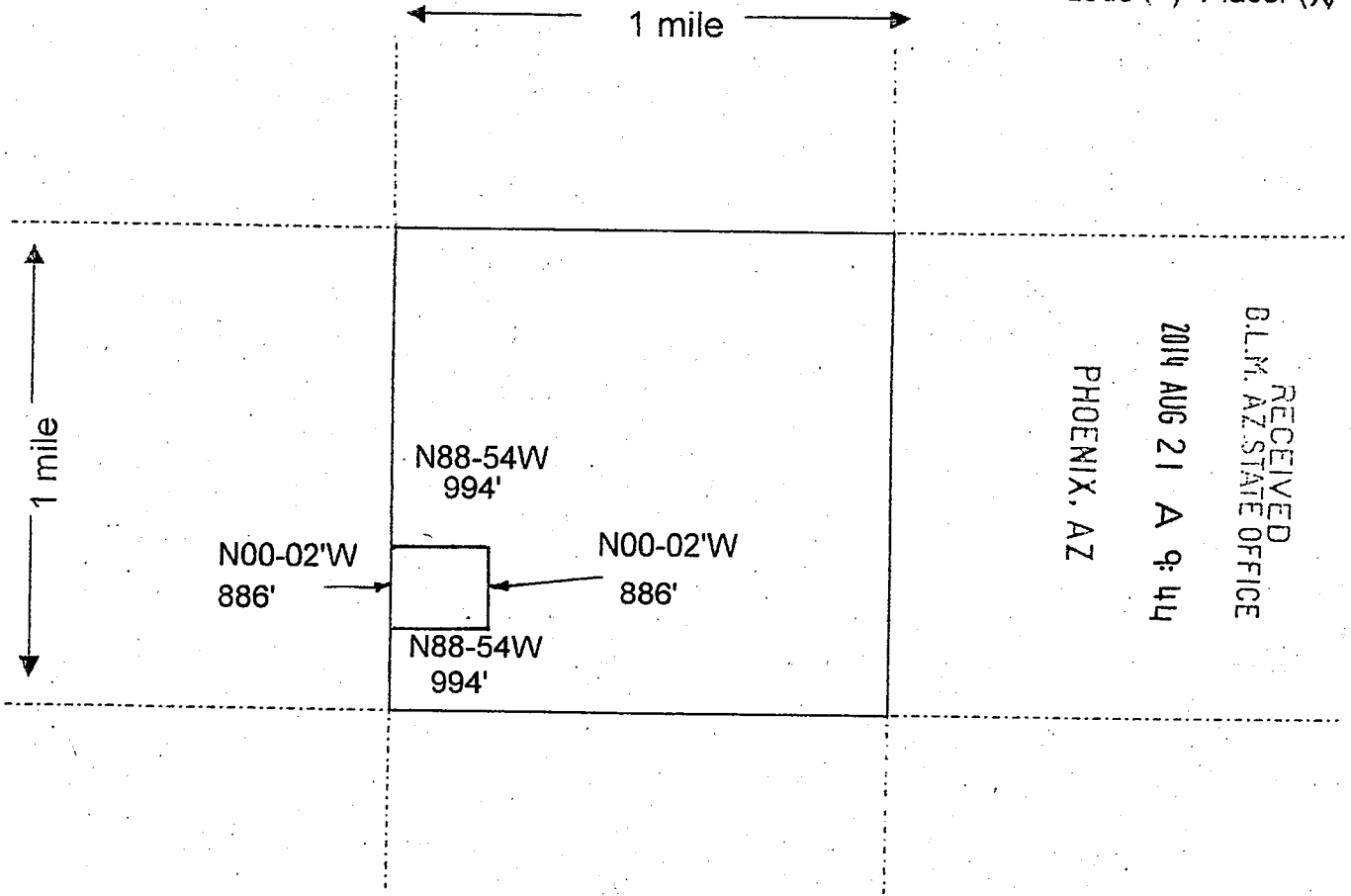

RECEIVED
B.L.M. AZ STATE OFFICE
2014 AUG 21 A 9:44
PHOENIX, AZ

AMC428996

Scale : 1" = 2000 feet



1. The above map depicts the BMS-5B mining claim, which is located in Section (s) 21, Township 11 S, Range 29 E, Gila and Salt River Base and Meridian, GRAHAM County, Arizona.
2. The type of corner and location monuments used are as follows: 4"X4" WHITE WOOD POSTS 5-6' HIGH AT ALL CORNERS.
3. The bearings and distances in degrees and feet between claim corners are as depicted on the map.

Form MCF100a
Revised July 2005

This form is available from the Arizona Department of Mines & Mineral Resources and may be reproduced.

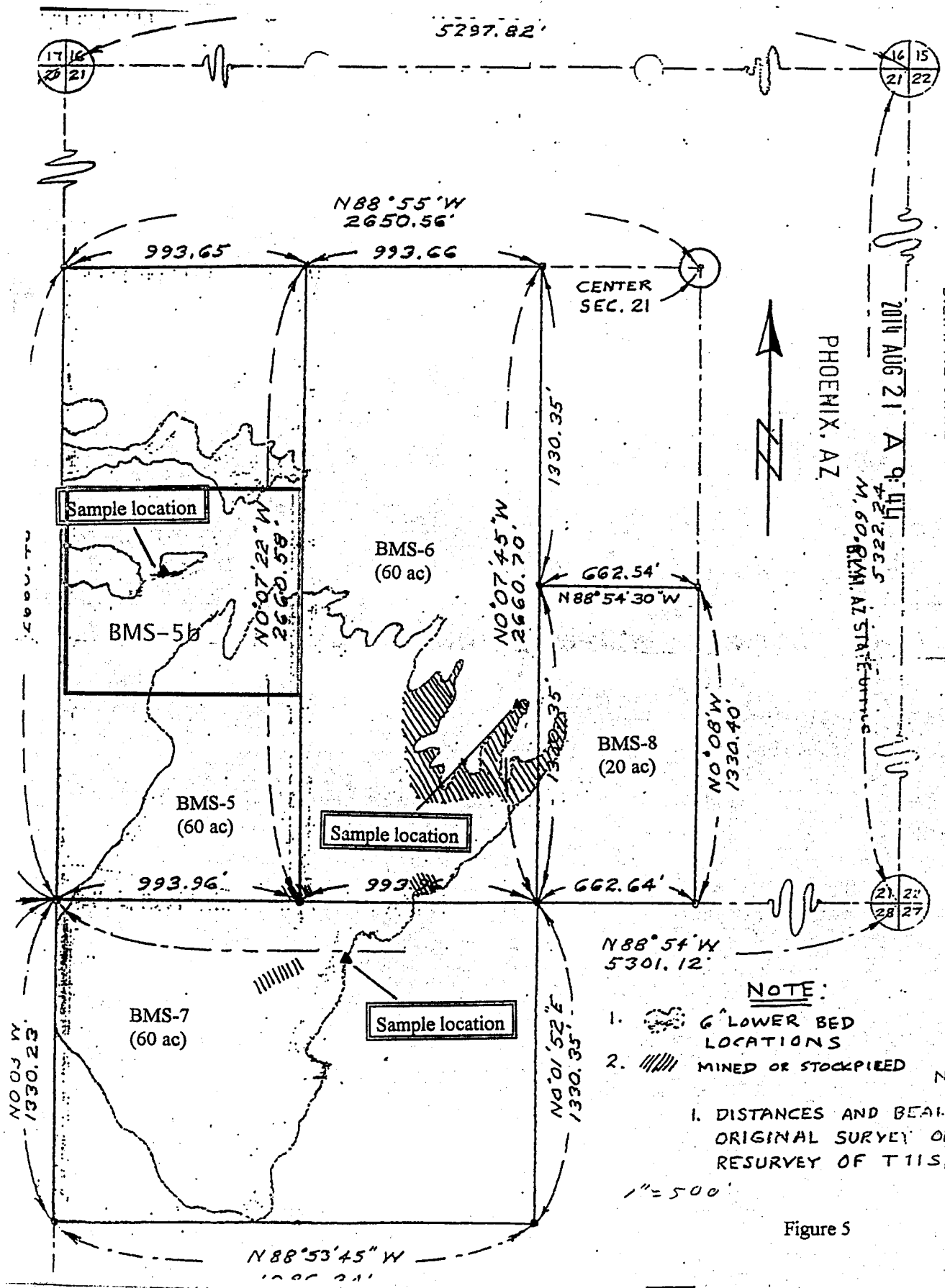

Figure 5

AMC428996

Correction

LOCATION NOTICE FOR PLACER MINING CLAIM

NOTICE IS HEREBY GIVEN that the BMS-5c

_____ placer mining claim has been located by

Boilingstone, Inc. whose current mailing

address is PO Box 12199

San Antonio, TX 78212

BLM
Date
Stamp

2015 MAY 18 P 2:35
TOLSON, ARIZONA

The general course of this claim is East/West and it is situated in

Graham County, Arizona.

This claim is 990 feet in length and 880 ~~660~~ feet in width. This claim runs from the

location monument on which this location notice is posted approximately 990 feet in a East direction to the East end line and 660 feet in a South direction to the South end line.

This claim is marked by four monuments, one at each corner of the claim.

The location monument on which this notice is posted is situated within Section 21, Township

11 S, Range 29 E, Gila Salt River Base and Meridian, Arizona. This claim encompasses

portions of the following legal subdivision(s) if located by legal subdivision or the following quarter section (s),

section (s), Township (s) and Range (s) SW Quarter Section 21, Township 11 South,

Range 29 East, Gila Salt River Base and Meridian, Arizona.

The locality of this claim with reference to some natural object or permanent monument and additional

information (if any) concerning its locality are as follows: The Northwest Corner of this claim is a BLM monument at the west quarter corner of section 21, T11 S, R29 E, G2SRM, Graham Co. AZ

DATED AND POSTED on the ground this 20TH day of August, 2014.

LOCATOR (s) Boilingstone, Inc. : Contact: James McMahon, President

Form MCF102
Revised July 2005

AMC 428997

MINING CLAIM MAP

Lode () Placer ()

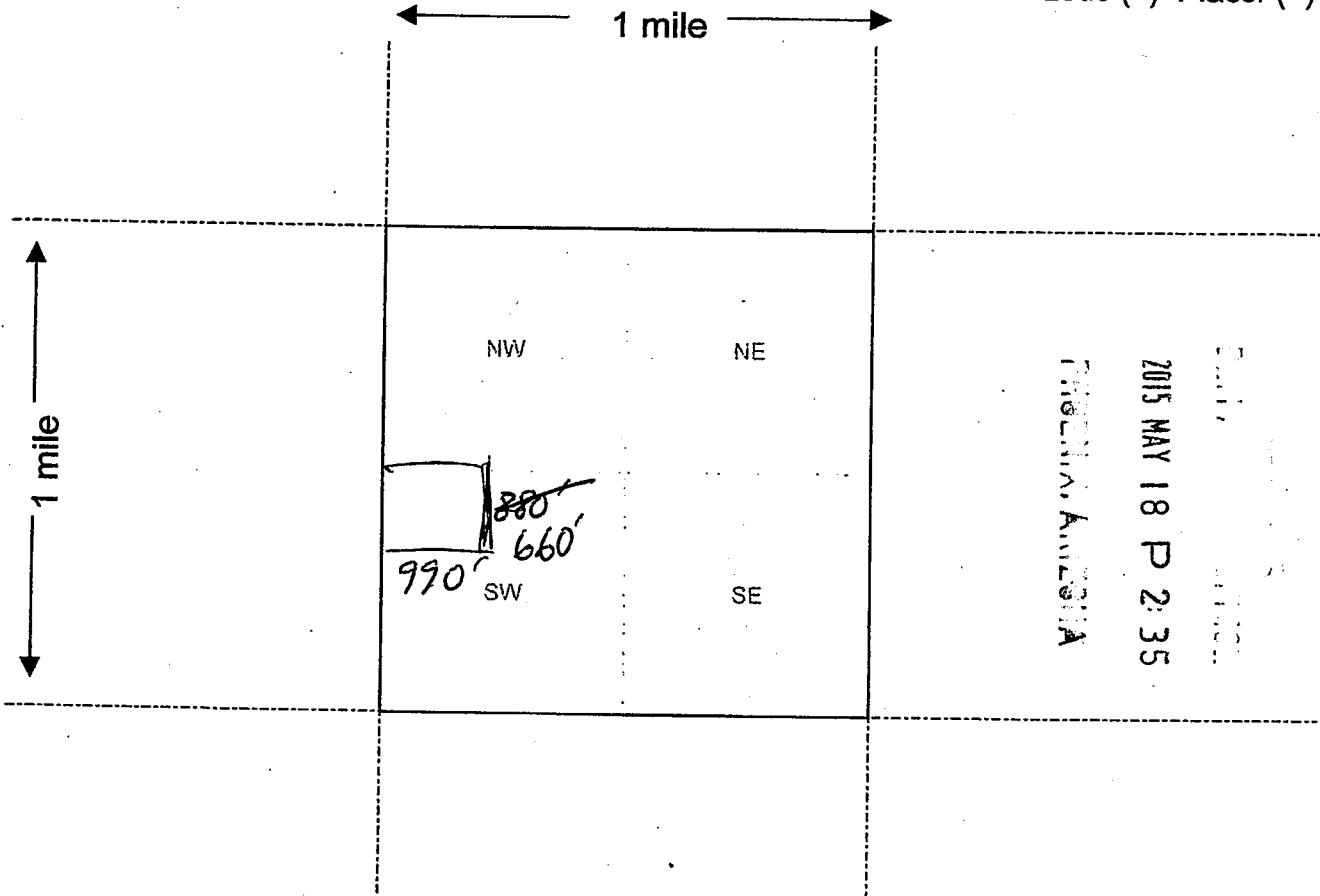

Scale: 1" = 2000 feet



1. The above map depicts the BMS-5c mining claim, which is located in Section (s) 21, Township 11 S, Range 29 E, Gila and Salt River Base and Meridian, Graham County, Arizona.

2. The type of corner and location monuments used are as follows: 4" x 4" White Wood Posts 5'-6' High at all corners, the NW corner is a BLM Monument.

3. The bearings and distances in degrees and feet between claim corners are as depicted on the map.

Form MCF100a
Revised July 2005

This form is available from the Arizona Department of Mines & Mineral Resources and may be reproduced.

APMC 428997

RECEIVED
BLM AZ STATE OFFICE

2014 SEP 17 P 1:47

PHOENIX, ARIZONA

~~_____~~ Amendment

LOCATION NOTICE FOR PLACER MINING CLAIM

NOTICE IS HEREBY GIVEN that the BMS-5c
AMC# 428997 placer mining claim has been located by
Boilingstone, Inc. whose current mailing
address is PO Box 12199
San Antonio, TX 78212

BLM
Date
Stamp
2014 AUG 28 P 12:20
PHOENIX, ARIZONA
RECEIVED
BLM AZ STATE OFFICE

The general course of this claim is East/West and it is situated in
Graham County, Arizona.

This claim is 990 feet in length and 880 feet in width. This claim runs from the
location monument on which this location notice is posted approximately 990 feet in a East
direction to the East end line and 880 feet in a South direction to the South end line.

This claim is marked by four monuments, one at each corner of the claim.

The location monument on which this notice is posted is situated within Section 21, Township
11 S, Range 29 E, Gila Salt River Base and Meridian, Arizona. This claim encompasses
portions of the following legal subdivision(s) if located by legal subdivision or the following quarter section (s),
section (s), Township (s) and Range (s) SW Quarter Section 21, Township 11 South,
Range 29 East, Gila Salt River Base and Meridian, Arizona.

The locality of this claim with reference to some natural object or permanent monument and additional
information (if any) concerning its locality are as follows: The Northwest Corner of this claim
is a BLM monument at the west quarter corner of section
21, T11S, R29E, GSRM, Graham Co. AZ

DATED AND POSTED on the ground this 20TH day of August, 2014.

LOCATOR (s) Boilingstone, Inc. Contact: James McMahon, President

Form MCF102
Revised July 2005

AMC 428997

RECEIVED
BLM AZ STATE OFFICE

2014 SEP 17 P 1:47

PHOENIX, ARIZONA

RECEIVED
BLM AZ STATE OFFICE
PHOENIX, ARIZONA

2014 AUG 28 P 12:20

RECEIVED
BLM AZ STATE OFFICE

Lode () Placer ()

MINING CLAIM MAP

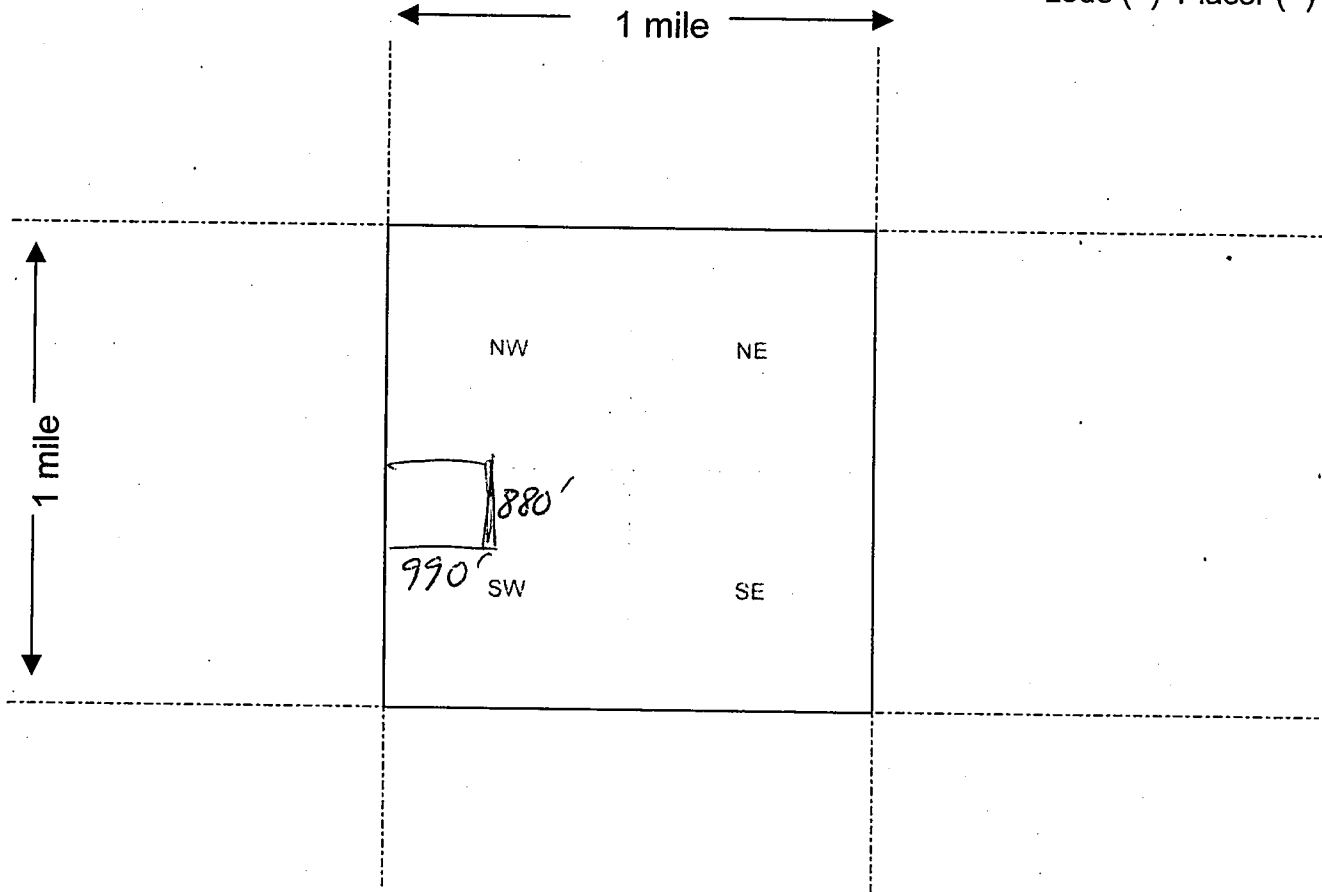

Scale: 1" = 2000 feet



1. The above map depicts the BMS-5c mining claim, which is located in Section (s) 21, Township 11 S, Range 29 E, Gila and Salt River Base and Meridian, Graham County, Arizona.

2. The type of corner and location monuments used are as follows: 4" x 4" White Wood Posts 5'-6' High at all corners, the NW corner is a BLM Monument.

3. The bearings and distances in degrees and feet between claim corners are as depicted on the map.

Form MCF100a
Revised July 2005

This form is available from the Arizona Department of Mines & Mineral Resources and may be reproduced.

AMC 428997

LOCATION NOTICE FOR PLACER MINING CLAIM

NOTICE IS HEREBY GIVEN that the BMS-5C
_____ placer mining claim has been located by
BOILINGSTONE, INC. whose current mailing
address is P.O. BOX 12199
SAN ANTONIO, TX. 78212

RECEIVED
BLM, AZ STATE OFFICE
2014 AUG 21 A 9:44
PHOENIX, AZ
BLM
Date
Stamp

The general course of this claim is EAST / WEST and it is situated in
GRAHAM County, Arizona.

This claim is 994 feet in length and 886 feet in width. This claim runs from the
location monument on which this location notice is posted approximately 994 feet in a EAST
direction to the EAST end line and 886 feet in a SOUTH direction to the SOUTH end line.

This claim is marked by four monuments, one at each corner of the claim.

The location monument on which this notice is posted is situated within Section 21, Township
11 S, Range 29 E, Gila Salt River Base and Meridian, Arizona. This claim encompasses
portions of the following legal subdivision(s) if located by legal subdivision or the following quarter section (s),
section (s), Township (s) and Range (s) SW QUARTER SECTION 21, TOWNSHIP 11 SOUTH,
RANGE 29 EAST, Gila Salt River Base and Meridian, Arizona.

The locality of this claim with reference to some natural object or permanent monument and additional
information (if any) concerning its locality are as follows: THE NORTHWEST CORNER OF THIS
CLAIM IS A BLM MONUMENT AT THE WEST QUARTER CORNER
OF SECTION 21, T 11 S, R 29 E, G&SRM, GRAHAM COUNTY, AZ.

DATED AND POSTED on the ground this 20 day of AUGUST, 2014.

LOCATOR (s) BOILINGSTONE, INC. CONTACT: JAMES McMAHON, PRESIDENT

Form MCF102
Revised July 2005

AMC428997

MINING CLAIM MAP

Lode () Placer (X)

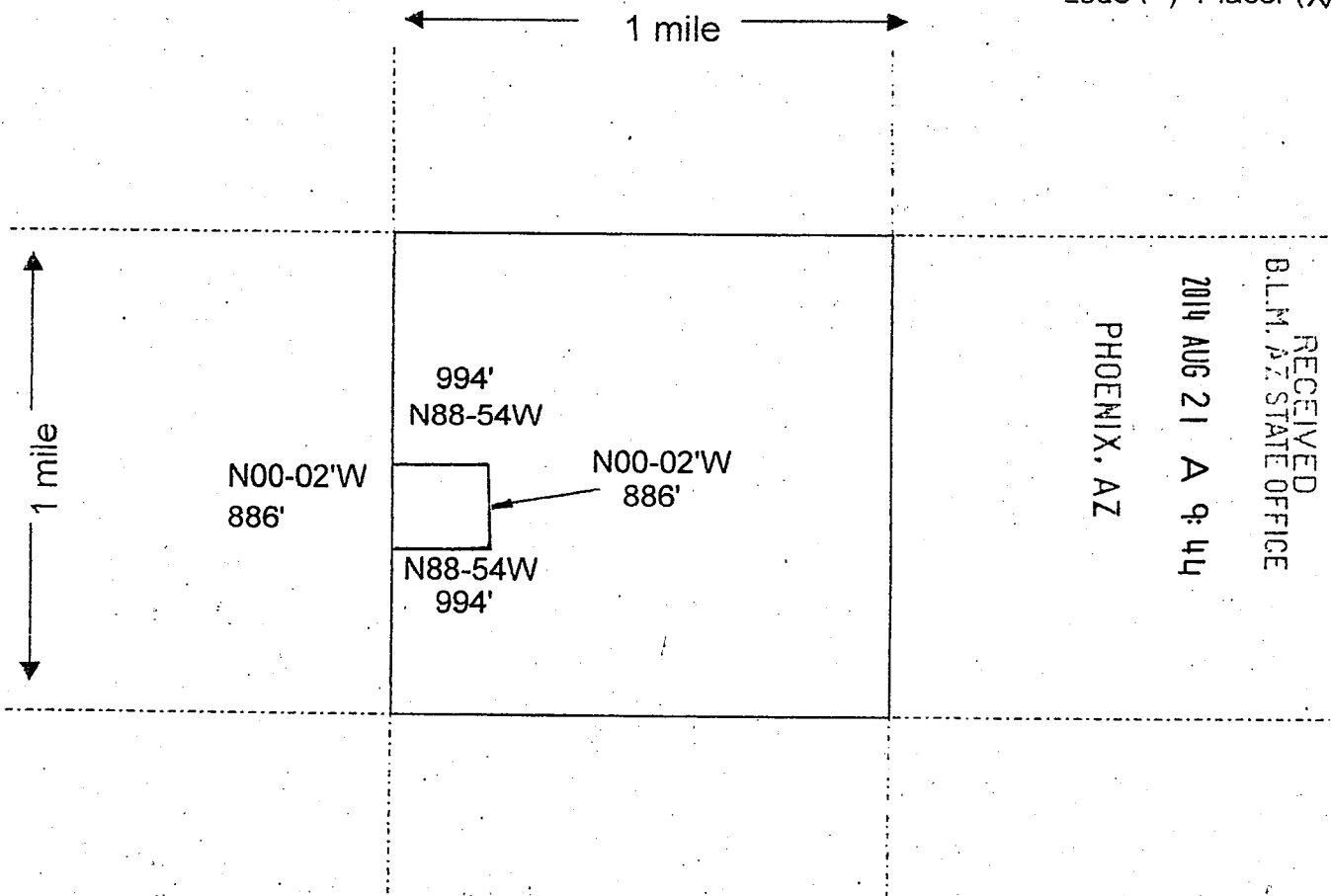

RECEIVED
 BLM, AZ STATE OFFICE
 2014 AUG 21 A 9:44
 PHOENIX, AZ

1 mile

1 mile

Scale: 1" = 2000 feet



AMC428997

- The above map depicts the BMS-5C mining claim, which is located in Section (s) 21, Township 11 S, Range 29 E, Gila and Salt River Base and Meridian, GRAHAM County, Arizona.
- The type of corner and location monuments used are as follows: 4"X4" WHITE WOOD POSTS 5-6' HIGH AT ALL CORNERS, THE NORTHWEST CORNER IS A BLM MONUMENT.
- The bearings and distances in degrees and feet between claim corners are as depicted on the map.

Form MCF100a
Revised July 2005

This form is available from the Arizona Department of Mines & Mineral Resources and may be reproduced.

AMC4289971

RECEIVED
BLM, AZ STATE OFFICE

PHOENIX, AZ

2014 AUG 21 A 9:11
M. 60, BLM, AZ STATE OFFICE

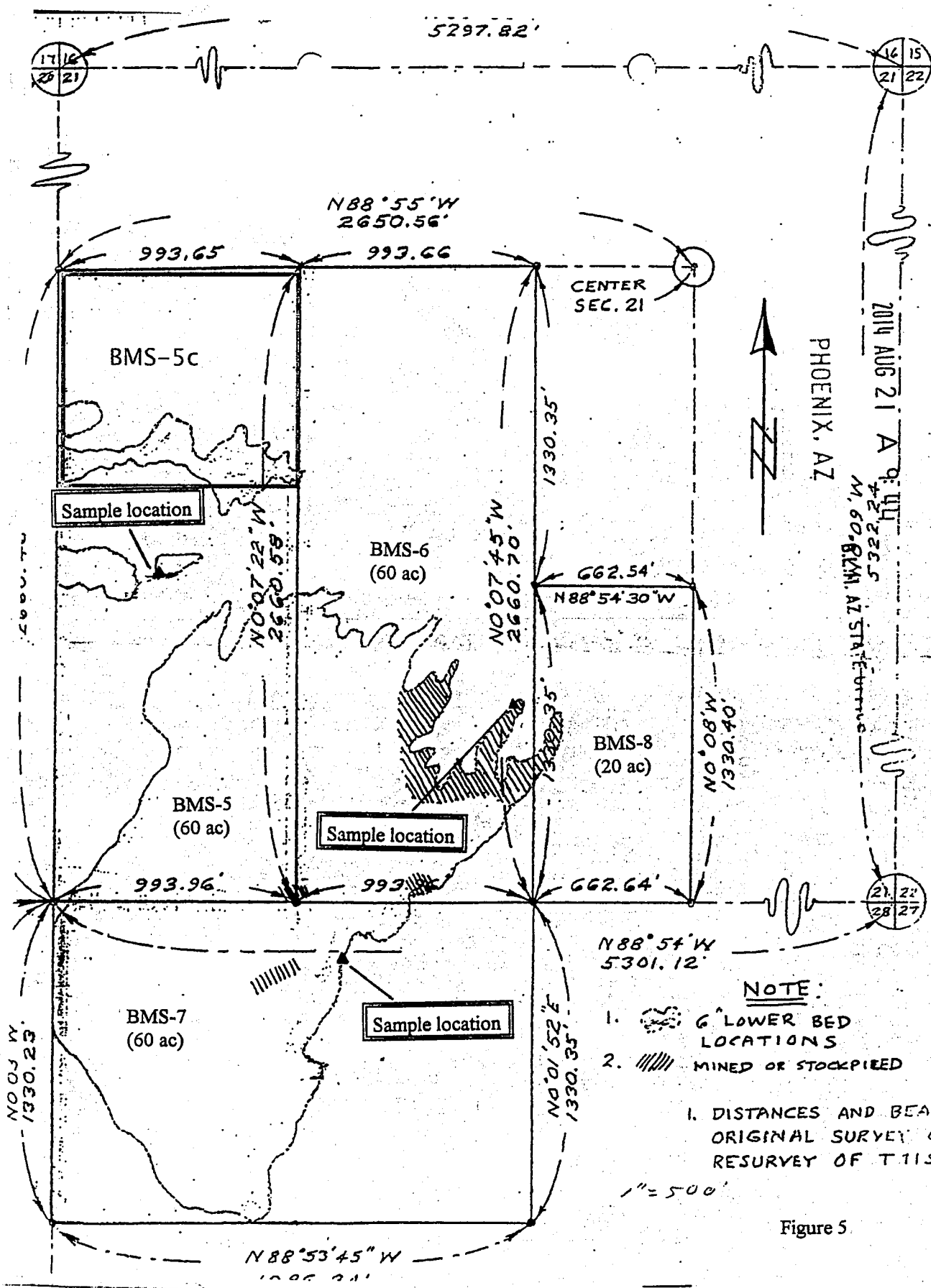

N88°54'W
5301.12'

NOTE:

1. LOWER BED LOCATIONS
2. MINED OR STOCKPILED

1. DISTANCES AND BEARINGS
ORIGINAL SURVEY OR
RESURVEY OF T.11S,

1" = 500'

Figure 5

N88°53'45" W
1005.21'

Correction

LOCATION NOTICE FOR PLACER MINING CLAIM

NOTICE IS HEREBY GIVEN that the BMS-66,
AMC # 428998 placer mining claim has been located by
Boilingstone, Inc. whose current mailing
address is Po Box 12199
San Antonio, TX 78212

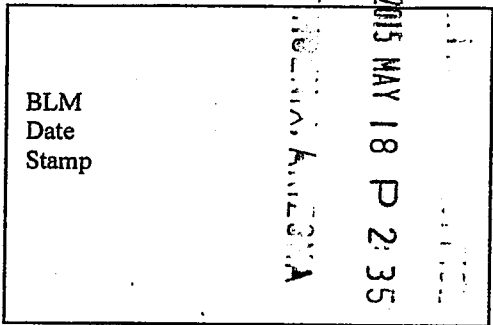

The general course of this claim is East / West and it is situated in
Graham County, Arizona.

This claim is 990 feet in length and 880-660' feet in width. This claim runs from the
location monument on which this location notice is posted approximately 990 feet in a East
direction to the East end line and 880-660' feet in a South direction to the South end line.

This claim is marked by four monuments, one at each corner of the claim.

The location monument on which this notice is posted is situated within Section 21, Township
11 S, Range 29 E, Gila Salt River Base and Meridian, Arizona. This claim encompasses
portions of the following legal subdivision(s) if located by legal subdivision or the following quarter section (s),
section (s), Township (s) and Range (s) SW Quarter Section 21, Township 11 South,
Range 29 East, Gila Salt River Base and Meridian, Arizona.

The locality of this claim with reference to some natural object or permanent monument and additional
information (if any) concerning its locality are as follows: The Northwest corner of this claim
bears east 990 feet and south 880 feet from a BLM Monument
at the west 1/4 corner of section 21, T11S, R29E, G2SRM, Graham, AZ

DATED AND POSTED on the ground this 20th day of August, 2014.

LOCATOR (s) Boilingstone, Inc.; Contact: James McMahon, President

Form MCF102
Revised July 2005

AMC 428998

MINING CLAIM MAP

Lode () Placer ()

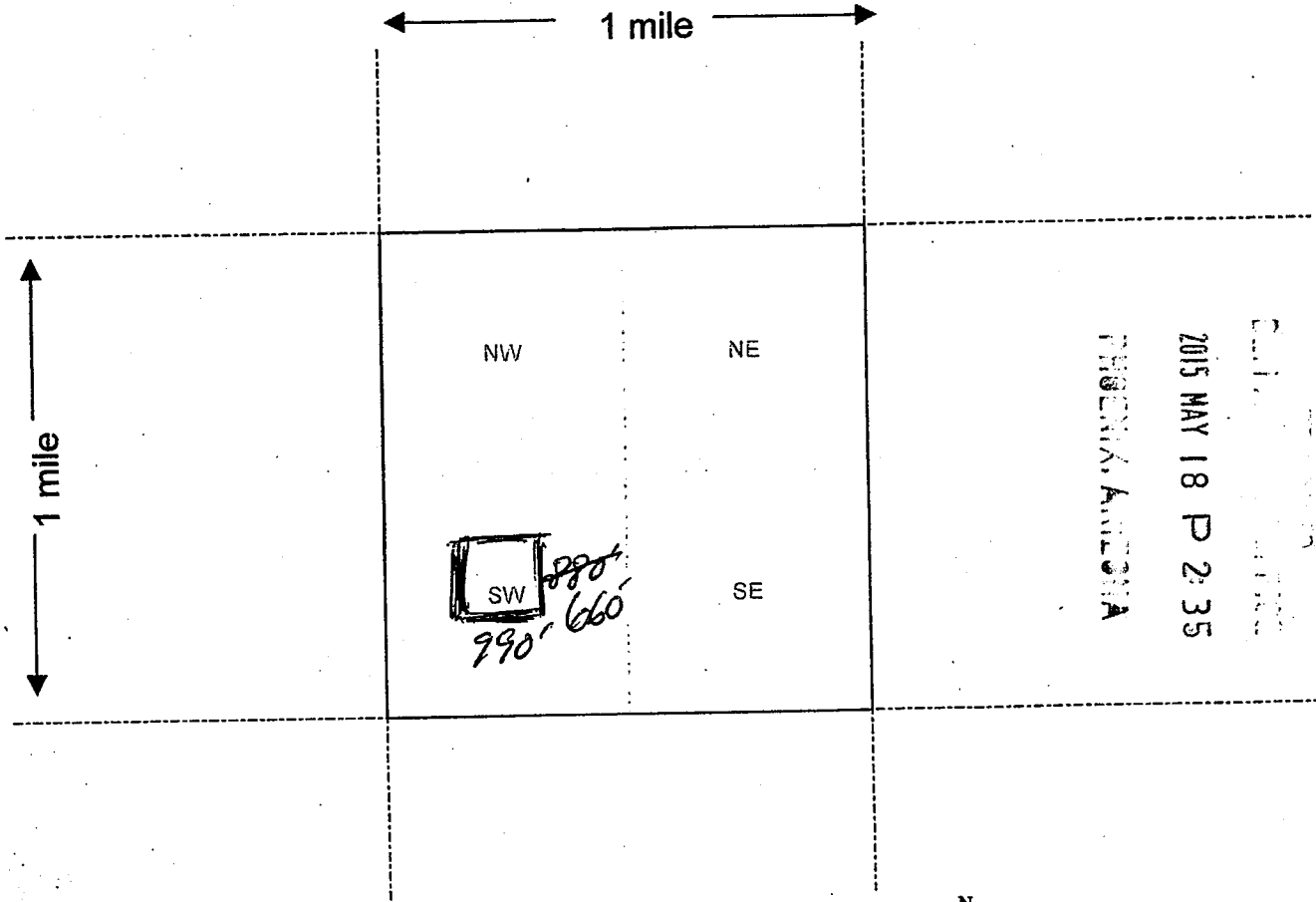

Scale : 1" = 2000 feet



1. The above map depicts the BMS-66 mining claim, which is located in Section (s) 21, Township 11 S, Range 29 E, Gila and Salt River Base and Meridian, Graham County, Arizona.

2. The type of corner and location monuments used are as follows: 4" x 4" White Wood Posts
5'-6' High at all corners

3. The bearings and distances in degrees and feet between claim corners are as depicted on the map.

Form MCF100a
Revised July 2005

Mmc 428998

RECEIVED
BLM AZ STATE OFFICE

2014 SEP 17 P 1:47

PHOENIX, ARIZONA

~~_____~~ Amendment

LOCATION NOTICE FOR PLACER MINING CLAIM

NOTICE IS HEREBY GIVEN that the BMS-66,
AMC # 428998 placer mining claim has been located by
Boilingstone, Inc. whose current mailing
address is Po Box 12199
San Antonio, TX 78212

BLM Date Stamp	PHOENIX, ARIZONA	AUG 28 P 12:21	BLM AZ STATE OFFICE
----------------------	------------------	----------------	---------------------

The general course of this claim is East / West and it is situated in
Graham County, Arizona.

This claim is 990 feet in length and 880 feet in width. This claim runs from the
location monument on which this location notice is posted approximately 990 feet in a East
direction to the East end line and 880 feet in a South direction to the South end line.

This claim is marked by four monuments, one at each corner of the claim.

The location monument on which this notice is posted is situated within Section 21, Township
11 S, Range 29 E, Gila Salt River Base and Meridian, Arizona. This claim encompasses
portions of the following legal subdivision(s) if located by legal subdivision or the following quarter section (s),
section (s), Township (s) and Range (s) SW Quarter Section 21, Township 11 South,
Range 29 East, Gila Salt River Base and Meridian, Arizona.

The locality of this claim with reference to some natural object or permanent monument and additional
information (if any) concerning its locality are as follows: The Northwest corner of this claim
bears east 990 feet and south 880 feet from a BLM Monument
at the west 1/4 corner of section 21, T11S, R29E, G2SRM, Graham Co.

DATED AND POSTED on the ground this 20th day of August, 2014.

LOCATOR (s) Boilingstone, Inc.; Contact: James McMahon, President

Form MCF102
Revised July 2005

AMC 428998

RECEIVED
BLM AZ STATE OFFICE

2014 SEP 17 P 1:47

PHOENIX, ARIZONA

PHOENIX, ARIZONA

2014 AUG 28 P 12:01

RECEIVED
BLM AZ STATE OFFICE
Placer ()

MINING CLAIM MAP

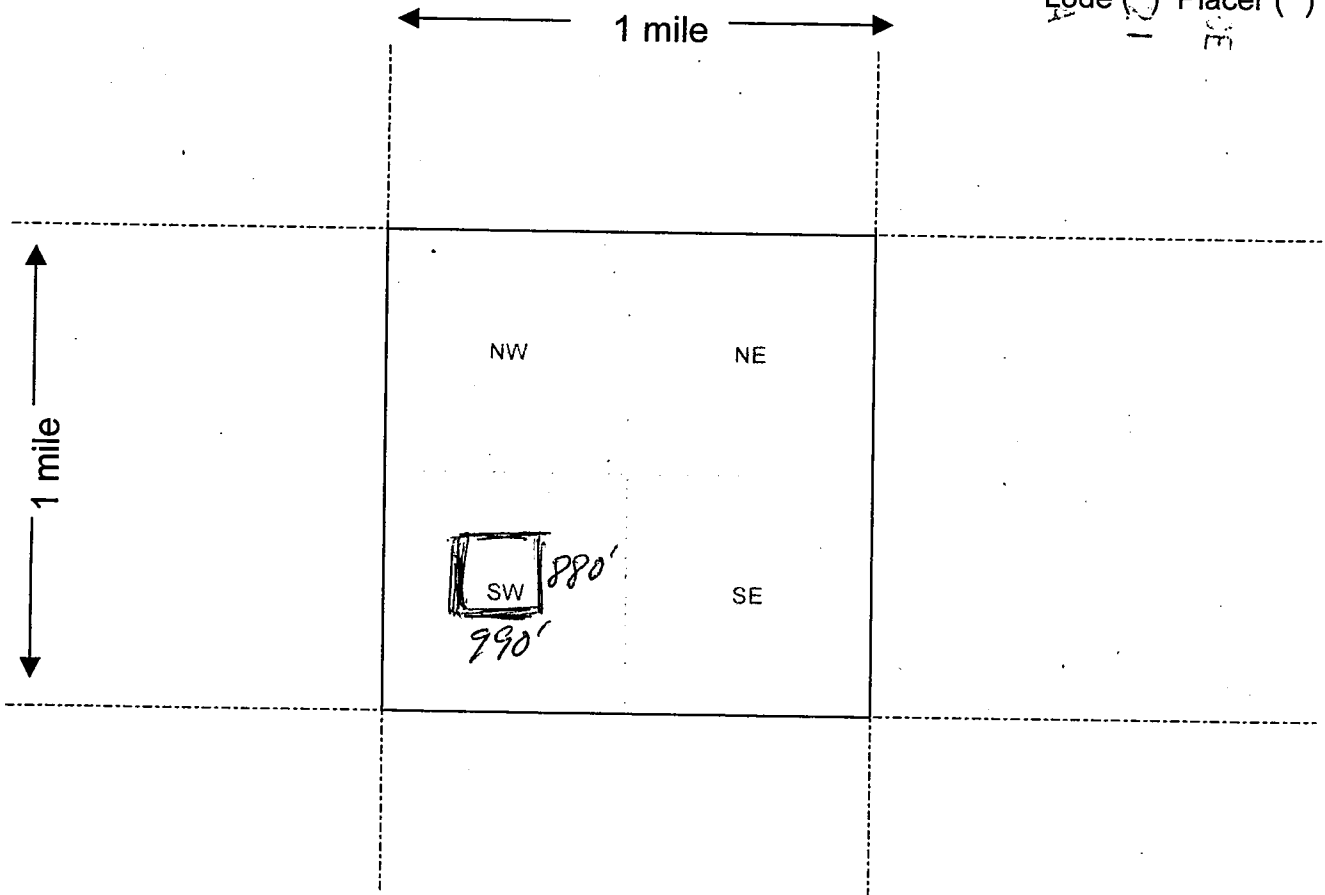

Scale: 1" = 2000 feet



1. The above map depicts the BMS-66 mining claim, which is located in Section (s) 21, Township 11 S, Range 29 E, Gila and Salt River Base and Meridian, Graham County, Arizona.

2. The type of corner and location monuments used are as follows: 4" x 4" White Wood Posts
5'-6' High at all corners

3. The bearings and distances in degrees and feet between claim corners are as depicted on the map.

Form MCF100a
Revised July 2005

This form is available from the Arizona Department of Mines & Mineral Resources and may be reproduced.

Mine 428998

LOCATION NOTICE FOR PLACER MINING CLAIM

NOTICE IS HEREBY GIVEN that the BMS-6B
_____ placer mining claim has been located by
BOILINGSTONE, INC. whose current mailing
address is P.O. BOX 12199
SAN ANTONIO, TX. 78212

BLM
Date
Stamp

PHOENIX, AZ

2014 AUG 21 A 9:44

RECEIVED
BLM, AZ STATE OFFICE

The general course of this claim is EAST / WEST and it is situated in

GRAHAM County, Arizona.

This claim is 994 feet in length and 886 feet in width. This claim runs from the
location monument on which this location notice is posted approximately 994 feet in a EAST
direction to the EAST end line and 886 feet in a SOUTH direction to the SOUTH end line.

This claim is marked by four monuments, one at each corner of the claim.

The location monument on which this notice is posted is situated within Section 21, Township
11 S, Range 29 E, Gila Salt River Base and Meridian, Arizona. This claim encompasses
portions of the following legal subdivision(s) if located by legal subdivision or the following quarter section (s),
section (s), Township (s) and Range (s) SW QUARTER SECTION 21, TOWNSHIP 11 SOUTH,
RANGE 29 EAST, Gila Salt River Base and Meridian, Arizona.

The locality of this claim with reference to some natural object or permanent monument and additional
information (if any) concerning its locality are as follows: THE NORTHWEST CORNER OF THIS
CLAIM BEARS EAST, 994' & SOUTH, 886' FROM A BLM MONUMENT AT THE WEST 1/4 CORNER
OF SECTION 21, T 11 S, R 29 E, G&SRM, GRAHAM COUNTY, AZ.

DATED AND POSTED on the ground this 20 day of AUGUST, 2014.

LOCATOR (s) BOILINGSTONE, INC. CONTACT: JAMES McMAHON, PRESIDENT

Form MCF102
Revised July 2005

AMC428998

MINING CLAIM MAP

Lode () Placer (X)

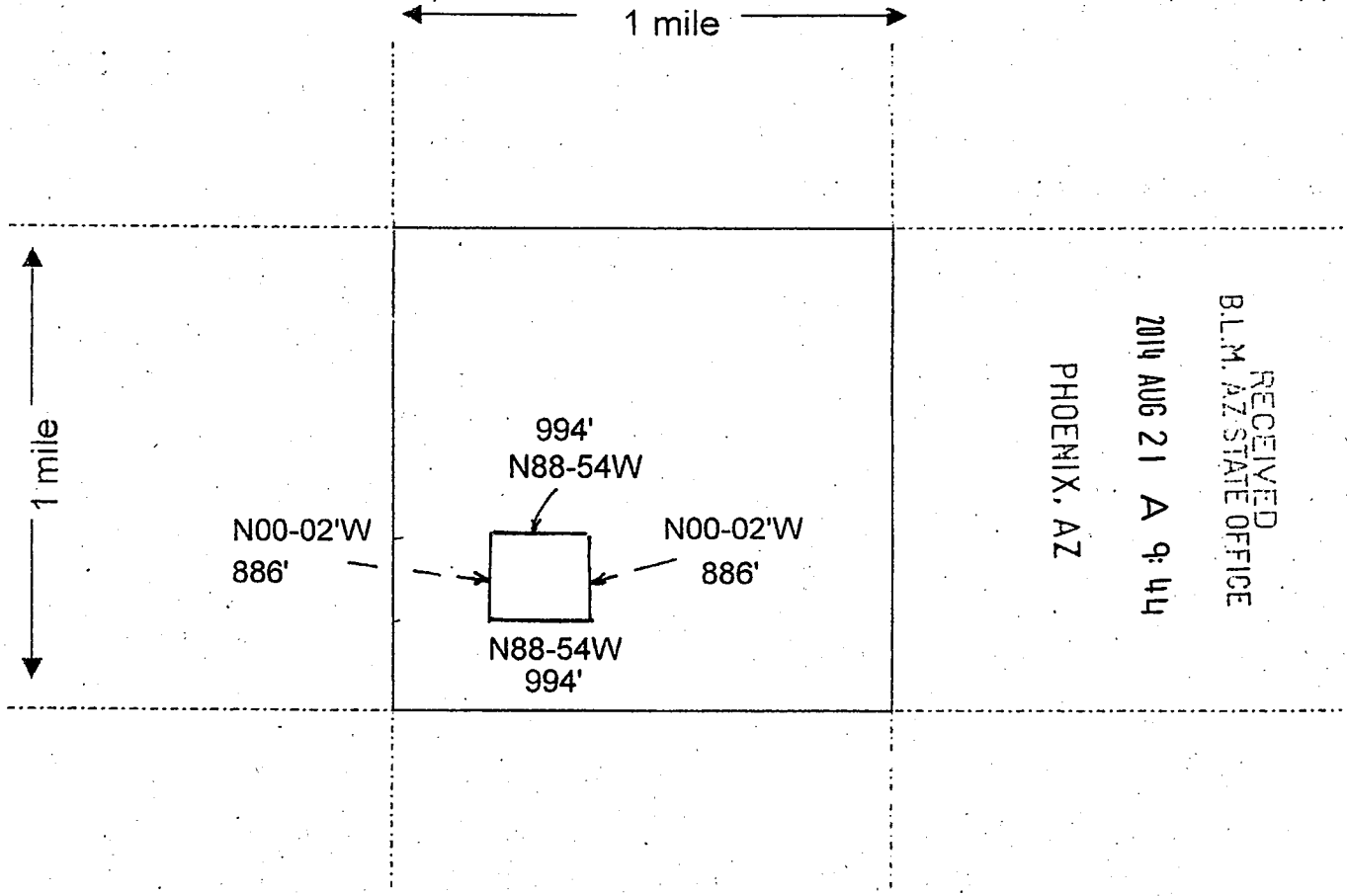

Scale : 1" = 2000 feet

1. The above map depicts the BMS-6B mining claim, which is located in Section (s) 21, Township 11 S, Range 29 E, Gila and Salt River Base and Meridian, GRAHAM County, Arizona.

2. The type of corner and location monuments used are as follows: 4"X4" WHITE WOOD POSTS 5-6' HIGH AT ALL CORNERS

3. The bearings and distances in degrees and feet between claim corners are as depicted on the map.

Form MCF100a
Revised July 2005

This form is available from the Arizona Department of Mines & Mineral Resources and may be reproduced.

Correction

LOCATION NOTICE FOR PLACER MINING CLAIM

NOTICE IS HEREBY GIVEN that the BMS-6c,
AMC# 428999 placer mining claim has been located by
Boilingstone, Inc. whose current mailing
 address is PO Box 12199
San Antonio, TX 78212

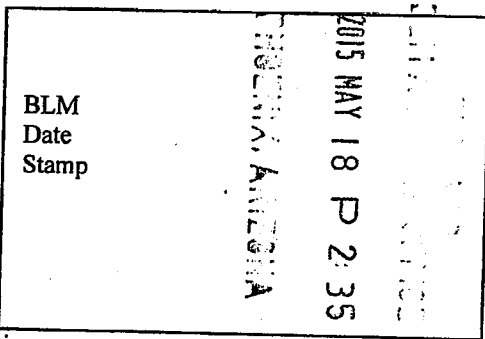

The general course of this claim is East/West and it is situated in
Graham County, Arizona.

This claim is 990 feet in length and 880⁶⁶⁰ feet in width. This claim runs from the
 location monument on which this location notice is posted approximately 990 feet in a East
 direction to the East end line and 880⁶⁶⁰ feet in a South direction to the South end line.

This claim is marked by four monuments, one at each corner of the claim.

The location monument on which this notice is posted is situated within Section 21, Township
11 S, Range 29 E, Gila Salt River Base and Meridian, Arizona. This claim encompasses
 portions of the following legal subdivision(s) if located by legal subdivision or the following quarter section (s),
 section (s), Township (s) and Range (s) SW Quarter Section 21, Township 11 South,
Range 29 East, Gila Salt River Base and Meridian, Arizona.

The locality of this claim with reference to some natural object or permanent monument and additional
 information (if any) concerning its locality are as follows: The northwest ~~quad~~ corner of this
claim bears East 990' from a BLM monument at the West 1/4
corner of Section 21, T11S, R29E, G&SRM, Graham Co. AZ

DATED AND POSTED on the ground this 20th day of August, 2014.
 LOCATOR (s) Boilingstone, Inc.; Contact: James McMahon, President

Form MCF102
 Revised July 2005

AMC 428999

MINING CLAIM MAP

Lode () Placer ()

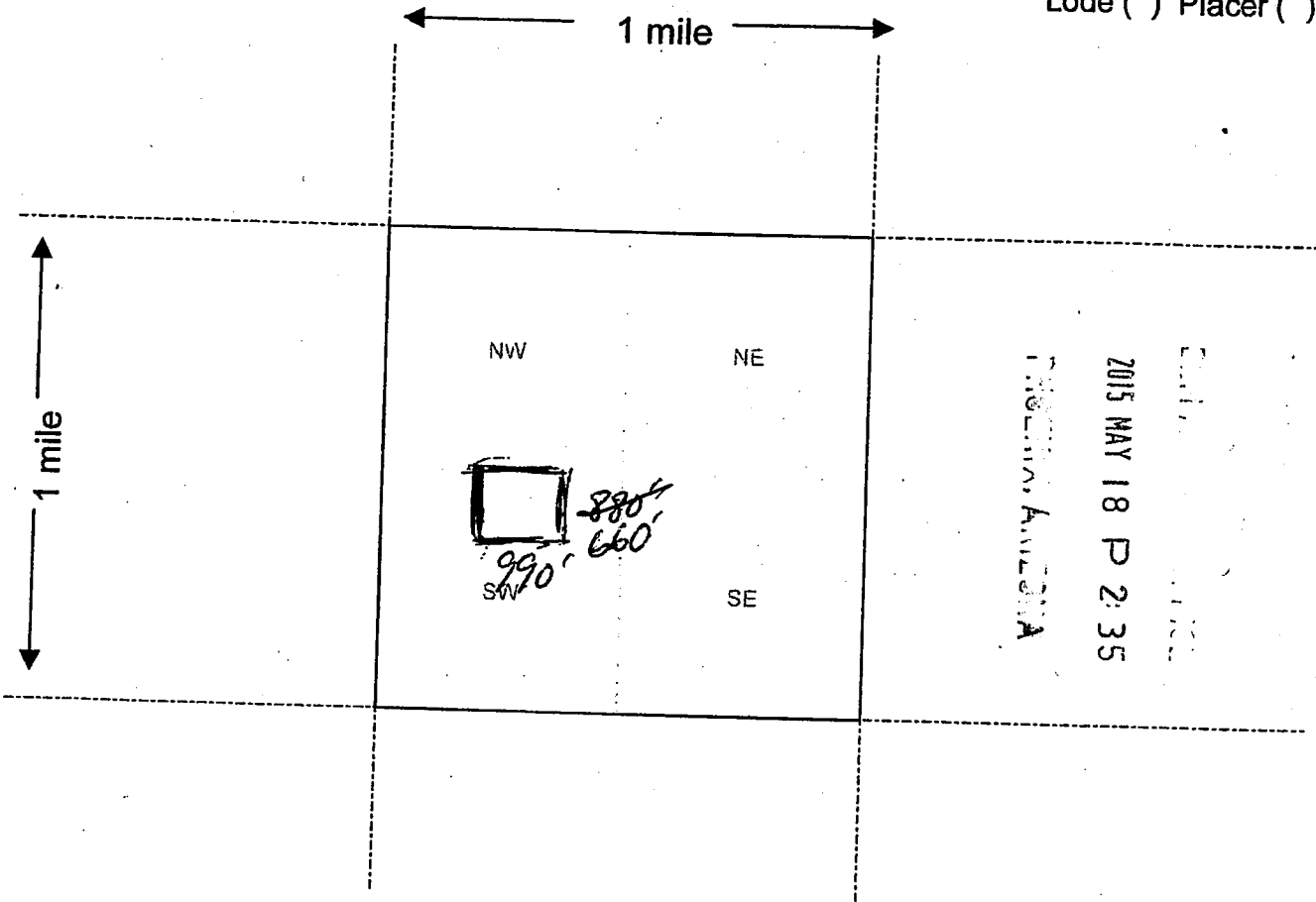

2015 MAY 18 P 2:35
 TOLSON, ARIZONA

AMC 428999

Scale: 1" = 2000 feet



1. The above map depicts the BMS-6C mining claim, which is located in Section (s) 21, Township 11 S, Range 29 E, Gila and Salt River Base and Meridian, Graham County, Arizona.
2. The type of corner and location monuments used are as follows: 4" x 4" White Wood Posts 5'-6' High at all corners
3. The bearings and distances in degrees and feet between claim corners are as depicted on the map.

Form MCF100a
Revised July 2005

RECEIVED
BLM AZ STATE OFFICE

2014 SEP 17 P 1:47

PHOENIX, ARIZONA

~~BLM AZ STATE OFFICE~~ Amendment

LOCATION NOTICE FOR PLACER MINING CLAIM

NOTICE IS HEREBY GIVEN that the BMS-6C,
AMC# 428999 placer mining claim has been located by
Boilingstone, Inc. whose current mailing
address is PO Box 12199
San Antonio, TX 78212

RECEIVED
BLM AZ STATE OFFICE
2014 AUG 28 P 12:21
PHOENIX, ARIZONA
BLM
Date
Stamp

The general course of this claim is East/West and it is situated in
Graham County, Arizona.

This claim is 990 feet in length and 880 feet in width. This claim runs from the
location monument on which this location notice is posted approximately 990 feet in a East
direction to the East end line and 880 feet in a South direction to the South end line.

This claim is marked by four monuments, one at each corner of the claim.

The location monument on which this notice is posted is situated within Section 21, Township
11 S, Range 29 E, Gila Salt River Base and Meridian, Arizona. This claim encompasses
portions of the following legal subdivision(s) if located by legal subdivision or the following quarter section (s),
section (s), Township (s) and Range (s) Sw Quarter Section 21, Township 11 South,
Range 29 East, Gila Salt River Base and Meridian, Arizona.

The locality of this claim with reference to some natural object or permanent monument and additional
information (if any) concerning its locality are as follows: The northwest ~~corner~~ corner of this
claim bears East 990' from a BLM monument at the West 1/4
corner of Section 21, T11S, R29E, G&SRM, Graham Co. AZ

DATED AND POSTED on the ground this 20th day of August, 2014.

LOCATOR (s) Boilingstone, Inc. Contact: James McMahon, President

Form MCF102
Revised July 2005

AMC 428999

RECEIVED
BLM AZ STATE OFFICE

2014 SEP 17 P 1:47

PHOENIX, ARIZONA

RECEIVED
BLM AZ STATE OFFICE
PHOENIX, ARIZONA

2014 AUG 28 P 12:21

RECEIVED
BLM AZ STATE OFFICE

MINING CLAIM MAP

Lode () Placer ()

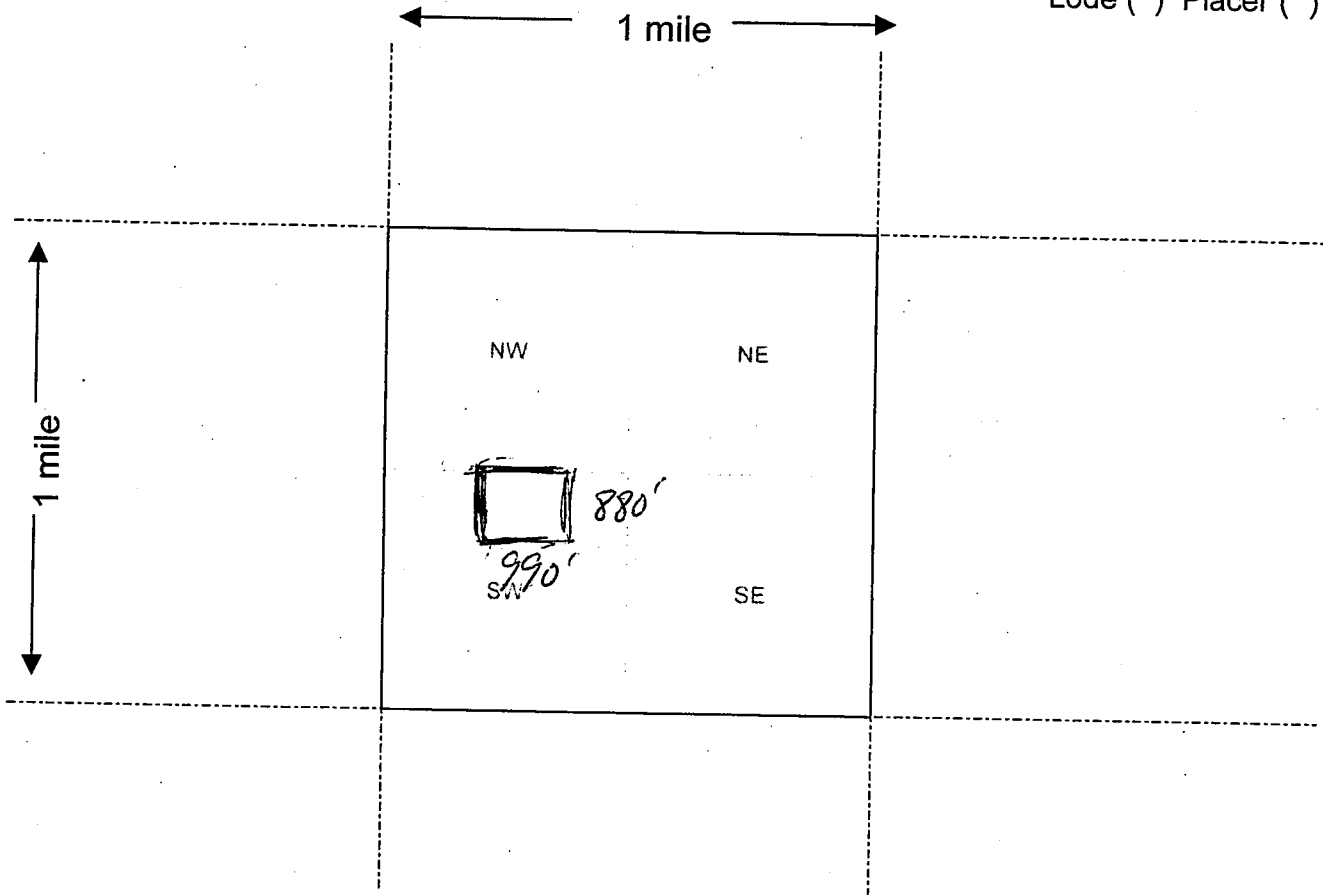

Scale: 1" = 2000 feet



1. The above map depicts the BMS-6C mining claim, which is located in Section (s) 21, Township 11 S, Range 29 E, Gila and Salt River Base and Meridian, Graham County, Arizona.

2. The type of corner and location monuments used are as follows: 4" x 4" White Wood Posts
5'-6" high at all corners

3. The bearings and distances in degrees and feet between claim corners are as depicted on the map.

Form MCF100a
Revised July 2005

This form is available from the Arizona Department of Mines & Mineral Resources and may be reproduced.

Amc 428999

RECEIVED
BLM AZ STATE OFFICE

2014 SEP 17 P 1:47

PHOENIX, ARIZONA

PHOENIX, ARIZONA

2014 AUG 28 P 12:21

RECEIVED
BLM AZ STATE OFFICE

MINING CLAIM MAP

Lode () Placer ()

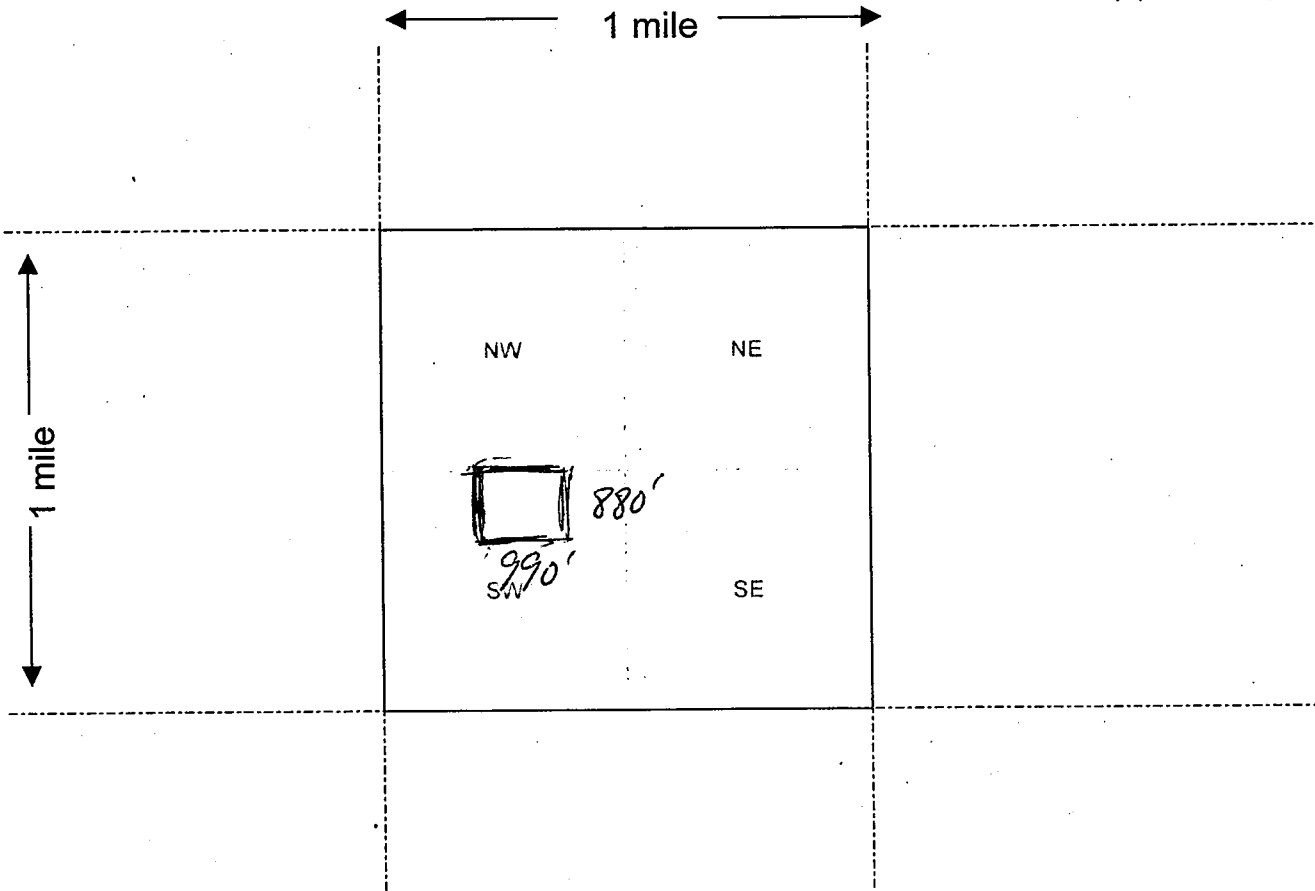

Amc 428999

Scale : 1" = 2000 feet



1. The above map depicts the BMS-6c mining claim, which is located in Section (s) 21, Township 11 S, Range 29 E, Gila and Salt River Base and Meridian, Graham County, Arizona.

2. The type of corner and location monuments used are as follows: 4" x 4" White Wood Posts
5'-6" high at all corners

3. The bearings and distances in degrees and feet between claim corners are as depicted on the map.

Form MCF100a
Revised July 2005

LOCATION NOTICE FOR PLACER MINING CLAIM

NOTICE IS HEREBY GIVEN that the BMS-6C
_____ placer mining claim has been located by
BOILINGSTONE, INC. whose current mailing
address is P.O. BOX 12199
SAN ANTONIO, TX. 78212

RECEIVED
BLM, AZ STATE OFFICE
2014 AUG 21 A 9:44
PHOENIX, AZ
BLM
Date
Stamp

The general course of this claim is EAST / WEST and it is situated in

GRAHAM County, Arizona.

This claim is 994 feet in length and 886 feet in width. This claim runs from the
location monument on which this location notice is posted approximately 994 feet in a EAST
direction to the EAST end line and 886 feet in a SOUTH direction to the SOUTH end line.
This claim is marked by four monuments, one at each corner of the claim.

The location monument on which this notice is posted is situated within Section 21, Township
11 S, Range 29 E, Gila Salt River Base and Meridian, Arizona. This claim encompasses
portions of the following legal subdivision(s) if located by legal subdivision or the following quarter section (s),
section (s), Township (s) and Range (s) SW QUARTER SECTION 21, TOWNSHIP 11 SOUTH,
RANGE 29 EAST, Gila Salt River Base and Meridian, Arizona.

The locality of this claim with reference to some natural object or permanent monument and additional
information (if any) concerning its locality are as follows: THE NORTHWEST CORNER OF THIS
CLAIM BEARS EAST, 994' FROM A BLM MONUMENT AT THE WEST 1/4 CORNER
OF SECTION 21, T 11 S, R 29 E, G&SRM, GRAHAM COUNTY, AZ.

DATED AND POSTED on the ground this 20 day of AUGUST, 2014.

LOCATOR (s) BOILINGSTONE, INC. CONTACT: JAMES McMAHON, PRESIDENT

Form MCF102
Revised July 2005

AMC 428999

MINING CLAIM MAP

Lode () Placer (X)

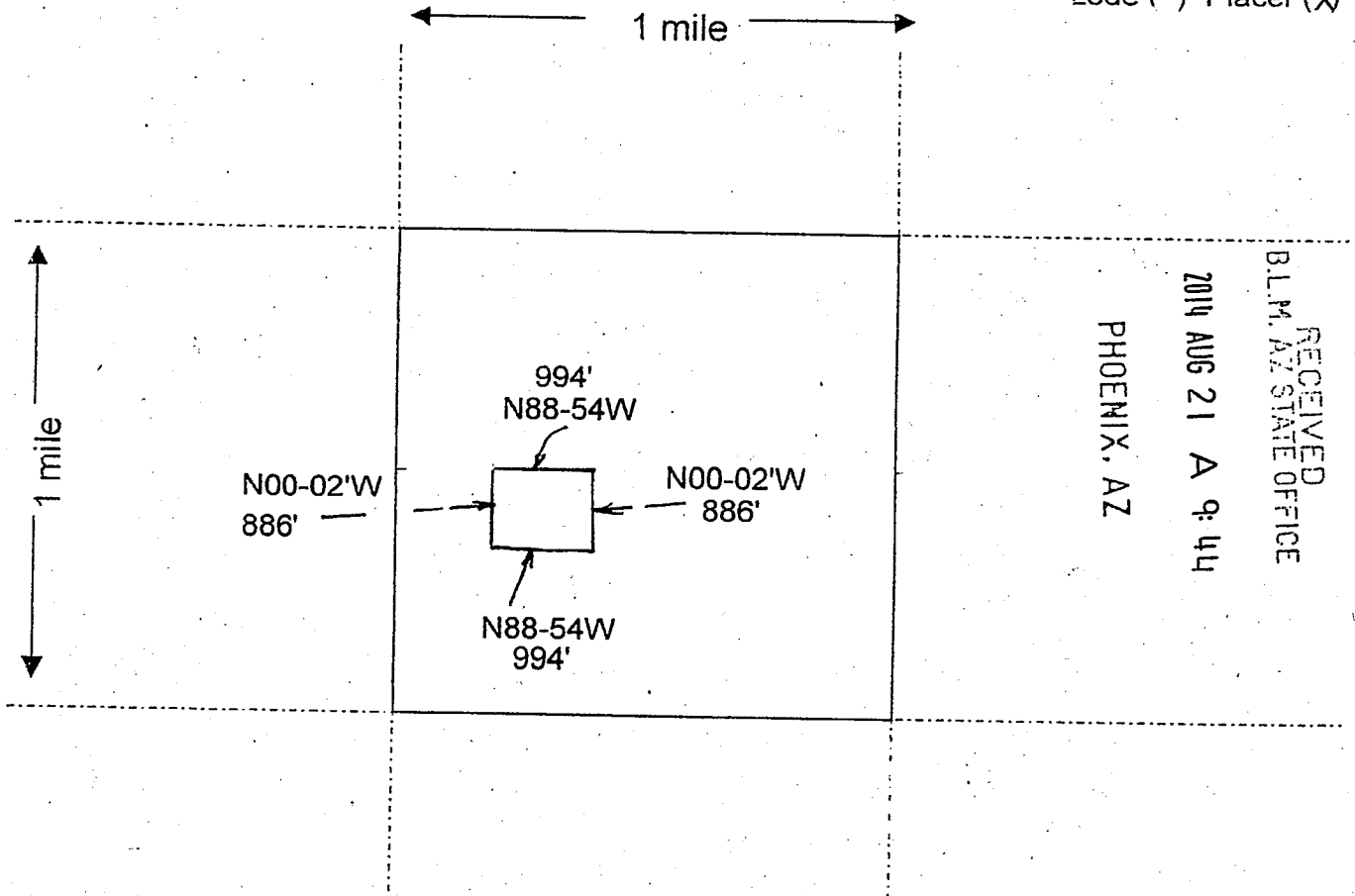

Scale : 1" = 2000 feet



1. The above map depicts the BMS-6C mining claim, which is located in Section (s) 21, Township 11 S, Range 29 E, Gila and Salt River Base and Meridian, GRAHAM County, Arizona.
2. The type of corner and location monuments used are as follows: 4"X4" WHITE WOOD POSTS 5-6' HIGH AT ALL CORNERS
3. The bearings and distances in degrees and feet between claim corners are as depicted on the map.

Form MCF100a
Revised July 2005

This form is available from the **Arizona Department of Mines & Mineral Resources** and may be reproduced.

AMC 428999

5297.82'

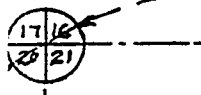

N88°55'W
2650.56'

993.65

993.66

CENTER
SEC. 21

BMS-6c

Sample location

BMS-6
(60 ac)

N07°22'W
2660.58'

N07°45'W
2660.70'

1330.35'

662.54'
N88°54'30"W

BMS-8
(20 ac)

N07°00'N
1330.35'

Sample location

BMS-5
(60 ac)

993.96'

993.96'

662.64'

N88°54'W
5301.12'

2014 AUG 21 A

RECEIVED
BLM, AZ STATE OFFICE

PHOENIX, AZ

PHOTOGRAPH
M. 60. BLM, AZ STATE OFFICE



BMS-7
(60 ac)

Sample location

N00°03'W
1330.23'

N07°52'E
1330.35'

N88°53'45"W
1000.21'

NOTE:

- 1. LOWER BED LOCATIONS
- 2. MINED OR STOCKPILED

1. DISTANCES AND BEARINGS
ORIGINAL SURVEY OR
RESURVEY OF THIS

1" = 500'

Figure 5

AMC4289991

Correction

LOCATION NOTICE FOR PLACER MINING CLAIM

NOTICE IS HEREBY GIVEN that the BMS-76
AMC# 429000 placer mining claim has been located by
Boilingstone, Inc. whose current mailing
address is PO Box 12199
San Antonio, TX 78212

BLM Date Stamp	ARIZONA	MAY 18 P 2:36
----------------------	---------	---------------

The general course of this claim is East/West and it is situated in
Graham County, Arizona.

This claim is 990 feet in length and 880 660 ft feet in width. This claim runs from the
location monument on which this location notice is posted approximately 990 feet in a East
direction to the East end line and 880 660 ft feet in a South direction to the South end line.

This claim is marked by four monuments, one at each corner of the claim.

The location monument on which this notice is posted is situated within Section 28, Township
11 S, Range 29 E, Gila Salt River Base and Meridian, Arizona. This claim encompasses
portions of the following legal subdivision(s) if located by legal subdivision or the following quarter section (s),
section (s), Township (s) and Range (s) NW Quarter Section 28, Township 11 South,
Range 29 East, Gila Salt River Base and Meridian, Arizona.

The locality of this claim with reference to some natural object or permanent monument and additional
information (if any) concerning its locality are as follows: The northwest corner of this claim
Lies 990 feet east of a BLM monument at the northwest corner
of section 28, T11S, R29E, G&SRM, Graham Co. AZ

DATED AND POSTED on the ground this 20th day of August, 2014.
LOCATOR (s) Boilingstone Inc. Contact: James McMahon, President

Form MCF102
Revised July 2005

AMC 429000

MINING CLAIM MAP

Lode () Placer ()

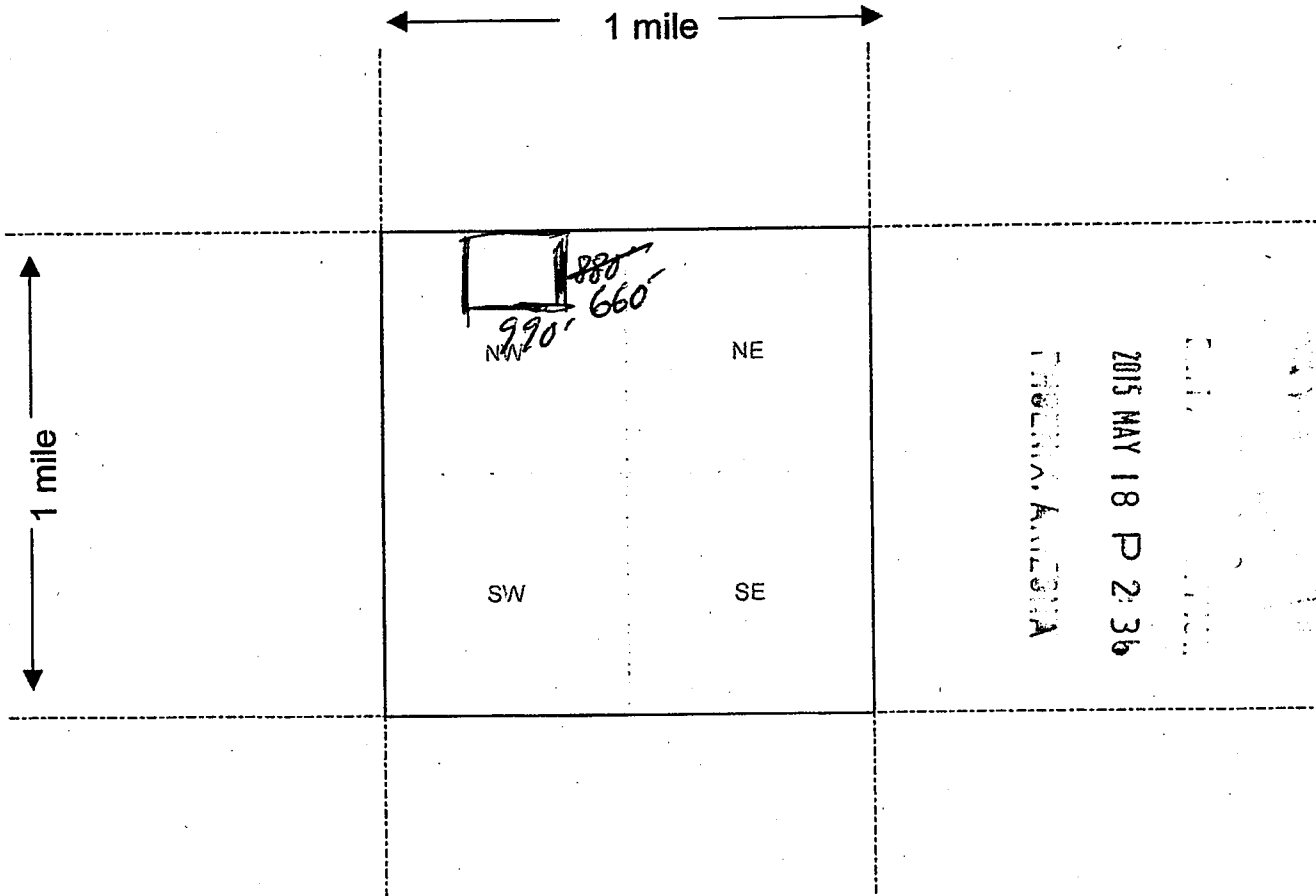

Scale: 1" = 2000 feet



1. The above map depicts the BMS-7b mining claim, which is located in Section (s) 28, Township 11 S, Range 29 E, Gila and Salt River Base and Meridian, Graham County, Arizona.

2. The type of corner and location monuments used are as follows: 4" x 4" White Wood Posts
5'-6" high at all corners

3. The bearings and distances in degrees and feet between claim corners are as depicted on the map.

Form MCF100a
Revised July 2005

This form is available from the Arizona Department of Mines & Mineral Resources and may be reproduced.

RECEIVED
BLM AZ STATE OFFICE

2014 SEP 17 P 1:47

PHOENIX, ARIZONA

~~BLM AZ STATE OFFICE~~ Amendment

LOCATION NOTICE FOR PLACER MINING CLAIM

NOTICE IS HEREBY GIVEN that the BMS-76

Amc# 429000 placer mining claim has been located by

Boilingstone, Inc. whose current mailing

address is PO Box 12199

San Antonio, TX 78212

RECEIVED
BLM AZ STATE OFFICE
2014 AUG 28 P 12:21
PHOENIX, ARIZONA
BLM
Date
Stamp

The general course of this claim is East/West and it is situated in

Graham County, Arizona.

This claim is 990 feet in length and 880 feet in width. This claim runs from the

location monument on which this location notice is posted approximately 990 feet in a East direction to the East end line and 880 feet in a South direction to the South end line.

This claim is marked by four monuments, one at each corner of the claim.

The location monument on which this notice is posted is situated within Section 28, Township

11 S, Range 29 E, Gila Salt River Base and Meridian, Arizona. This claim encompasses

portions of the following legal subdivision(s) if located by legal subdivision or the following quarter section (s),

section (s), Township (s) and Range (s) NW Quarter Section 28, Township 11 South,

Range 29 East, Gila Salt River Base and Meridian, Arizona.

The locality of this claim with reference to some natural object or permanent monument and additional information (if any) concerning its locality are as follows: The northwest corner of this claim lies 990 feet east of a BLM monument at the northwest corner of section 28, T11S, R29E, G&SRM, Graham Co. AZ

DATED AND POSTED on the ground this 20th day of August, 2014.

LOCATOR (s) Boilingstone Inc. Contact: James McMahon, President

Form MCF102
Revised July 2005

Amc 429000

RECEIVED
BLM AZ STATE OFFICE

2014 SEP 17 P 1:48

PHOENIX, ARIZONA

RECEIVED
BLM AZ STATE OFFICE
2014 AUG 28 12:21
PHOENIX, ARIZONA
Lode () Placer ()

MINING CLAIM MAP

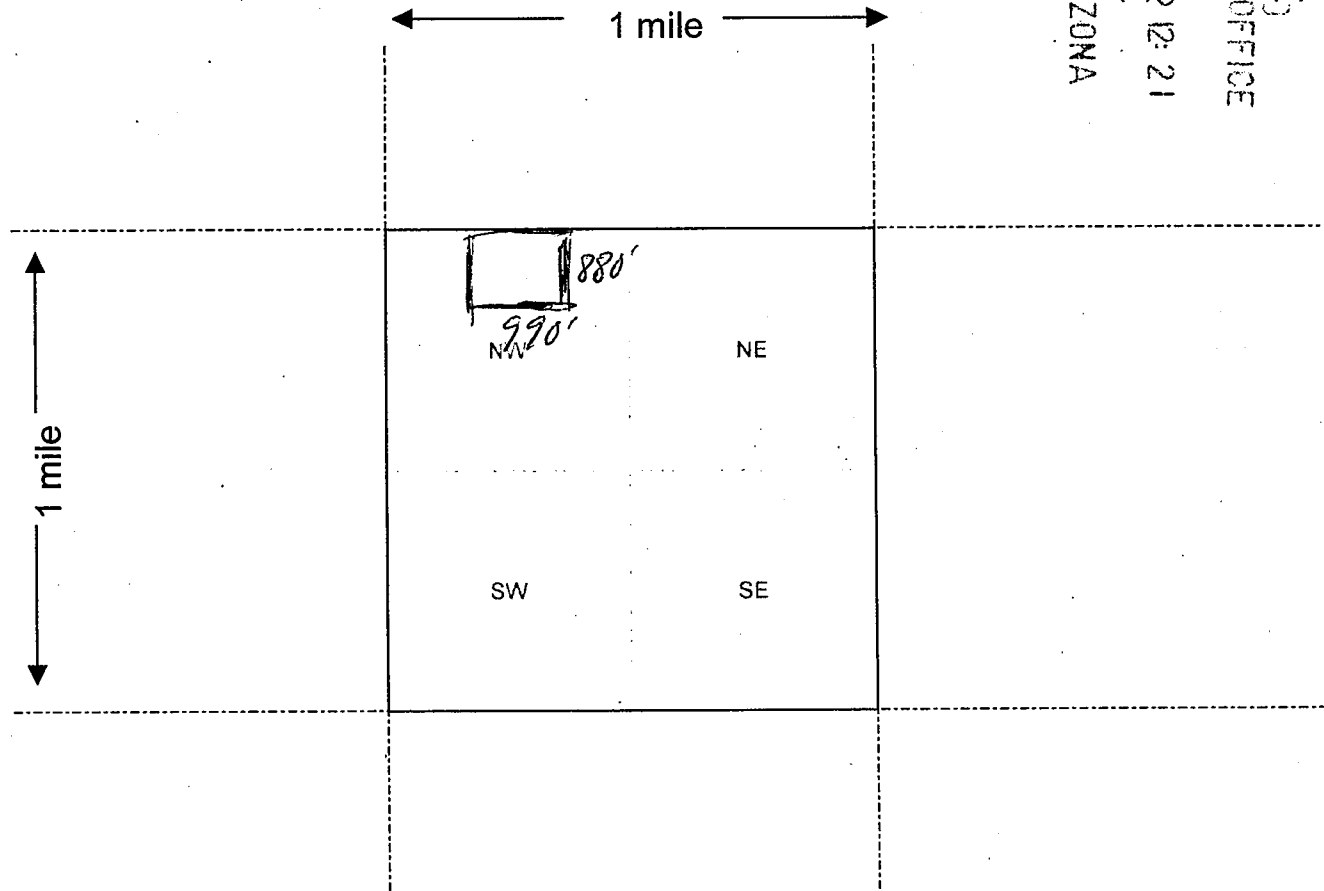

Amc 429200

Scale: 1" = 2000 feet

1. The above map depicts the BMS-7b mining claim, which is located in Section (s) 28, Township 11 S, Range 29 E, Gila and Salt River Base and Meridian, Graham County, Arizona.

2. The type of corner and location monuments used are as follows: 4" x 4" White Wood Posts
5'-6' High at all corners

3. The bearings and distances in degrees and feet between claim corners are as depicted on the map.

Form MCF100a
Revised July 2005

LOCATION NOTICE FOR PLACER MINING CLAIM

NOTICE IS HEREBY GIVEN that the BMS-7B
_____ placer mining claim has been located by
BOILINGSTONE, INC. whose current mailing
address is P.O. BOX 12199
SAN ANTONIO, TX. 78212

RECEIVED
BLM, AZ STATE OFFICE
2014 AUG 21 A 9:44
PHOENIX, AZ
BLM
Date
Stamp

The general course of this claim is EAST / WEST and it is situated in

GRAHAM County, Arizona.

This claim is 994 feet in length and 887 feet in width. This claim runs from the location monument on which this location notice is posted approximately 994 feet in a EAST direction to the EAST end line and 887 feet in a SOUTH direction to the SOUTH end line.

This claim is marked by four monuments, one at each corner of the claim.

The location monument on which this notice is posted is situated within Section 28, Township 11 S, Range 29 E, Gila Salt River Base and Meridian, Arizona. This claim encompasses portions of the following legal subdivision(s) if located by legal subdivision or the following quarter section (s), section (s), Township (s) and Range (s) NW QUARTER SECTION 28, TOWNSHIP 11 SOUTH, RANGE 29 EAST, Gila Salt River Base and Meridian, Arizona.

The locality of this claim with reference to some natural object or permanent monument and additional information (if any) concerning its locality are as follows: THE NORTHWEST CORNER OF THIS CLAIM LIES 994 FEET EAST OF A BLM MONUMENT AT THE NORTHWEST CORNER OF SECTION 28, T 11 S, R 29 E, G&SRM, GRAHAM COUNTY, AZ.

DATED AND POSTED on the ground this 20 day of AUGUST, 2014.

LOCATOR (s) BOILINGSTONE, INC. CONTACT: JAMES McMAHON, PRESIDENT

AMC429000

MINING CLAIM MAP

Lode () Placer (X)

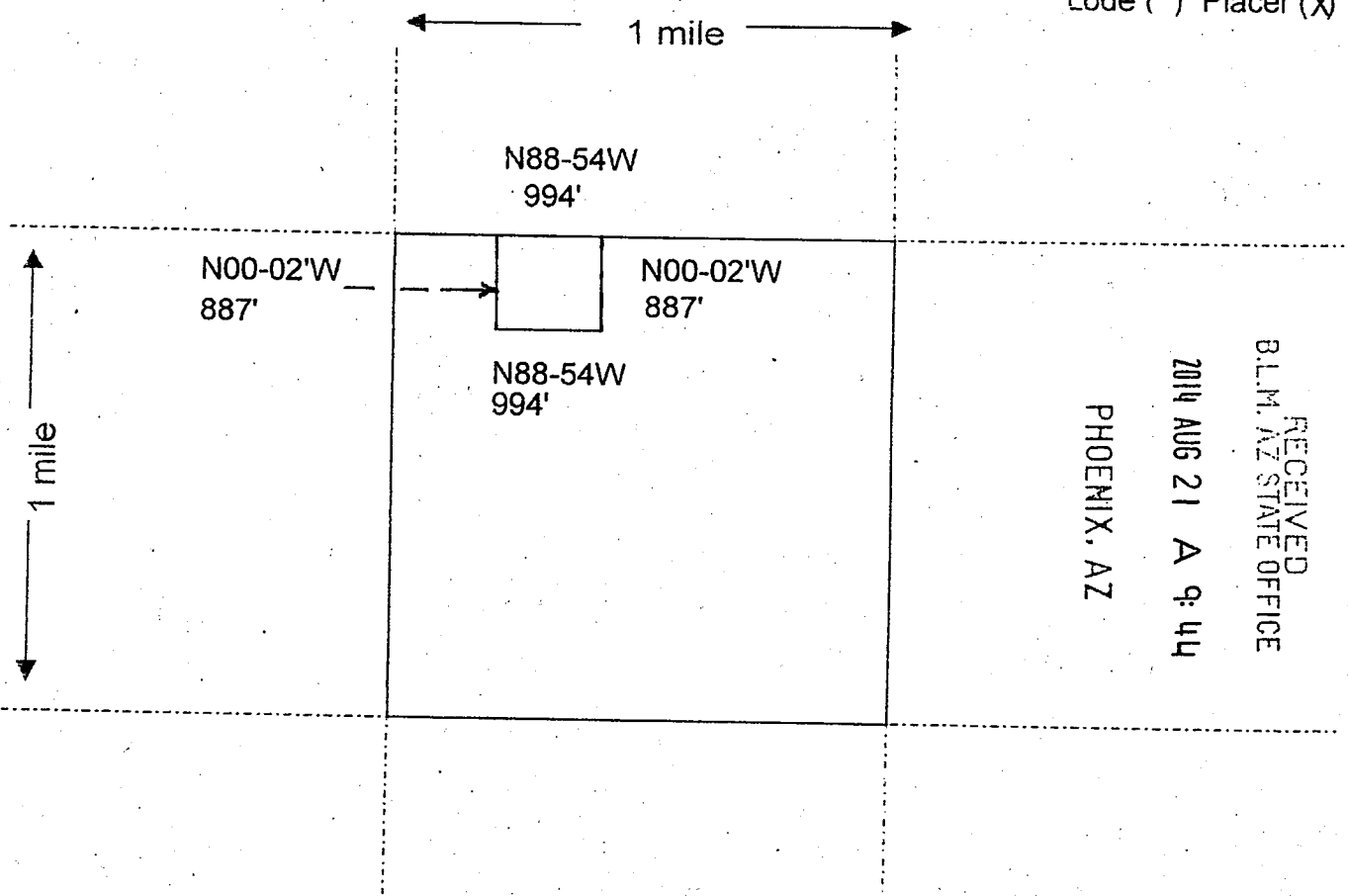

RECEIVED
BLM, AZ STATE OFFICE
2014 AUG 21 A 9:44

PHOENIX, AZ

Scale : 1" = 2000 feet

1. The above map depicts the BMS-7B mining claim, which is located in Section (s) 28, Township 11 S, Range 29 E, Gila and Salt River Base and Meridian, GRAHAM County, Arizona.
2. The type of corner and location monuments used are as follows: 4"X4" WHITE WOOD POSTS 5-6' HIGH AT ALL CORNERS.
3. The bearings and distances in degrees and feet between claim corners are as depicted on the map.

Form MCF100a
Revised July 2005

This form is available from the Arizona Department of Mines & Mineral Resources and may be reproduced.

AMC 429000

5297.82'

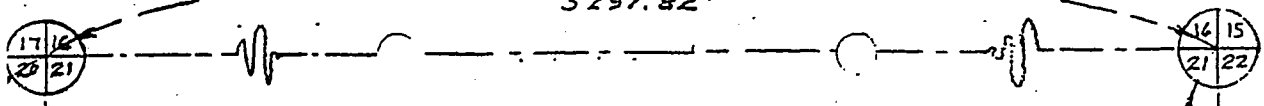

N88°55'W
2650.56'

993.65 993.66

CENTER
SEC. 21

RECEIVED
B.L.M. AZ STATE OFFICE

PHOENIX, AZ

2014 AUG 21 A 9:44
M. 60 BLM, AZ STATE OFFICE

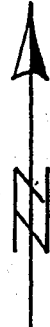

Sample location

BMS-6
(60 ac)

N0°07'45"W
2660.70'

BMS-8
(20 ac)

BMS-5
(60 ac)

Sample location

N88°54'W
5301.12'

BMS-7
(60 ac)

Sample location

BMS-7b

NOTE:

- 1. 6' LOWER BED LOCATIONS
 - 2. MINED OR STOCKPILED
1. DISTANCES AND BEARINGS ORIGINAL SURVEY OR RESURVEY OF T11S,
1" = 500'

Figure 5

N88°53'45"W
1000.21'

AMC429000

Correction

LOCATION NOTICE FOR PLACER MINING CLAIM

NOTICE IS HEREBY GIVEN that the BMS-7C

AMC# 429001 placer mining claim has been located by

Boilingstone, Inc. whose current mailing

address is 70 Box 12199

San Antonio, TX 78212

BLM Date Stamp	2015 MAY 18 P 2:36 TUCSON, ARIZONA
----------------------	---------------------------------------

The general course of this claim is East/West and it is situated in

Graham County, Arizona.

This claim is 1980 feet in length and 440 feet in width. This claim runs from the

location monument on which this location notice is posted approximately 1980 feet in a East direction to the East end line and 440 feet in a South direction to the South end line.

This claim is marked by four monuments, one at each corner of the claim.

The location monument on which this notice is posted is situated within Section 28, Township

11 S, Range 29 E, Gila Salt River Base and Meridian, Arizona. This claim encompasses

portions of the following legal subdivision(s) if located by legal subdivision or the following quarter section (s),

section (s), Township (s) and Range (s) NW Quarter Section 28, Township 11 South, Range 29 East, Gila Salt River Base and Meridian, Arizona.

The locality of this claim with reference to some natural object or permanent monument and additional information (if any) concerning its locality are as follows: The northwest corner of this

claim lies 880 feet south of a BLM monument at the northwest corner of section 28, T11S, R29E, G&SRM, Graham Co.

DATED AND POSTED on the ground this 20th day of August, 2014.

LOCATOR (s) Boilingstone, Inc. Contact: James McMahon, President

Form MCF102
Revised July 2005

This form is available from the Arizona Department of Mines & Mineral Resources and may be reproduced.

AMC 429001

MINING CLAIM MAP

Lode () Placer ()

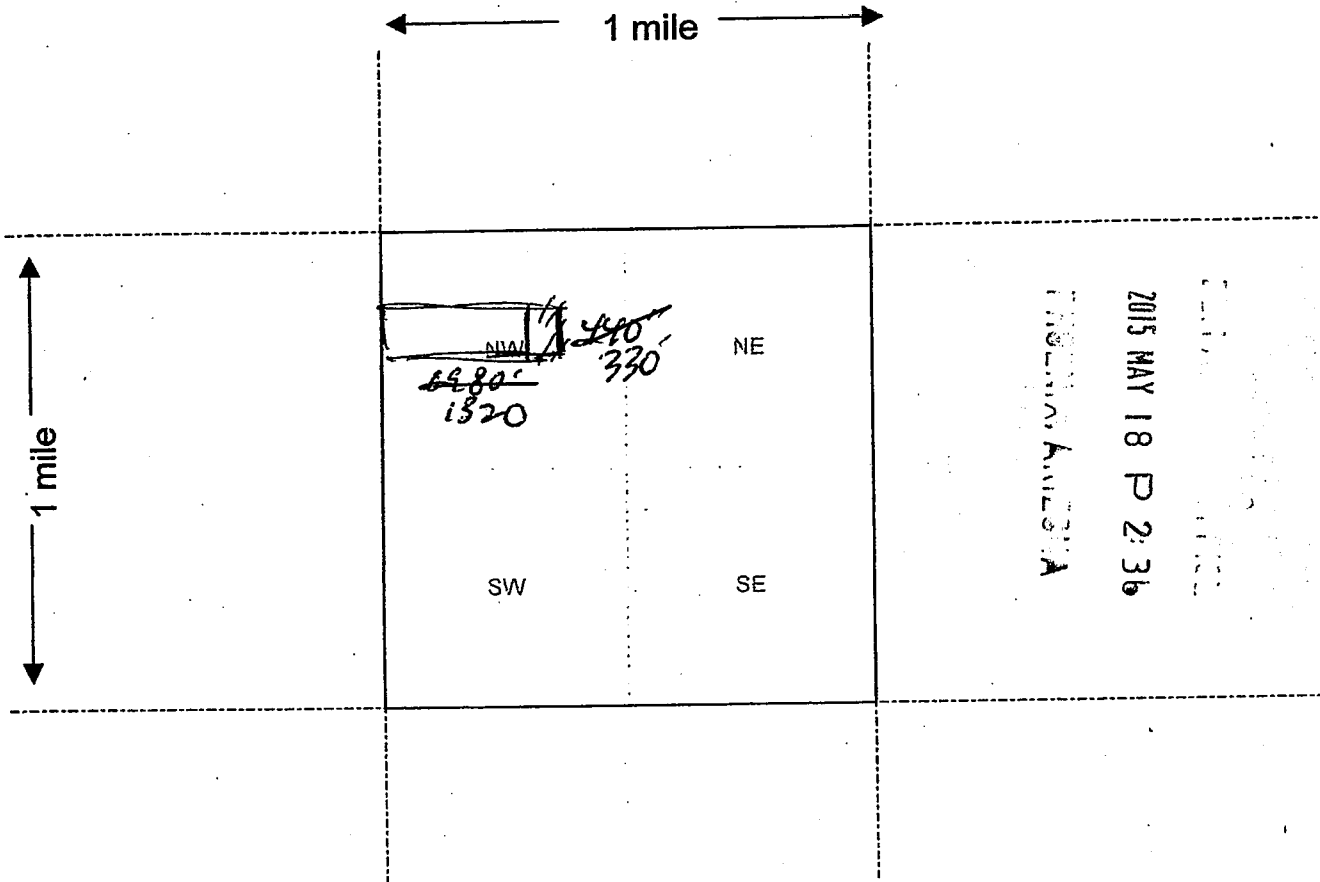

Scale : 1" = 2000 feet



1. The above map depicts the BMS-7c mining claim, which is located in Section (s) 28, Township 11 S, Range 29 E, Gila and Salt River Base and Meridian, Graham County, Arizona.

2. The type of corner and location monuments used are as follows: 4" x 4" White Wood Posts
5'-6' High at all corners

3. The bearings and distances in degrees and feet between claim corners are as depicted on the map.

Form MCF100a
Revised July 2005

This form is available from the Arizona Department of Mines & Mineral Resources and may be reproduced.

AMC 429001

RECEIVED
BLM AZ STATE OFFICE

2014 SEP 17 P 1:48

PHOENIX, ARIZONA

~~Boilingstone~~ Amendment

LOCATION NOTICE FOR PLACER MINING CLAIM

NOTICE IS HEREBY GIVEN that the BMS-7C
AMC# 429001 placer mining claim has been located by
Boilingstone, Inc. whose current mailing
address is PO Box 12199
San Antonio, TX 78212

RECEIVED
BLM AZ STATE OFFICE
2014 AUG 28 P 12:20
PHOENIX, ARIZONA
BLM
Date
Stamp

The general course of this claim is East/West and it is situated in
Graham County, Arizona.

This claim is 1980 feet in length and 440 feet in width. This claim runs from the
location monument on which this location notice is posted approximately 1980 feet in a East
direction to the East end line and 440 feet in a South direction to the South end line.

This claim is marked by four monuments, one at each corner of the claim.

The location monument on which this notice is posted is situated within Section 28, Township
11 S, Range 29 E, Gila Salt River Base and Meridian, Arizona. This claim encompasses
portions of the following legal subdivision(s) if located by legal subdivision or the following quarter section (s),
section (s), Township (s) and Range (s) NW Quarter Section 28, Township 11 South,
Range 29 East, Gila Salt River Base and Meridian, Arizona.

The locality of this claim with reference to some natural object or permanent monument and additional
information (if any) concerning its locality are as follows: The northwest corner of this
claim lies 880 feet south of a BLM monument at the
north west corner of section 28, T11S, R29E, GSRM, Graham Co.,

DATED AND POSTED on the ground this 20th day of August, 2014.

LOCATOR (s) Boilingstone, Inc.; Contact: James McMahon, President

Form MCF102
Revised July 2005

AMC 429001

RECEIVED
 BLM AZ STATE OFFICE
 2014 SEP 17 P 1:48
 PHOENIX, ARIZONA
 MINING CLAIM MAP

RECEIVED
 BLM AZ STATE OFFICE
 2014 AUG 28 P 12:20
 PHOENIX, ARIZONA
 Lode () Placer ()

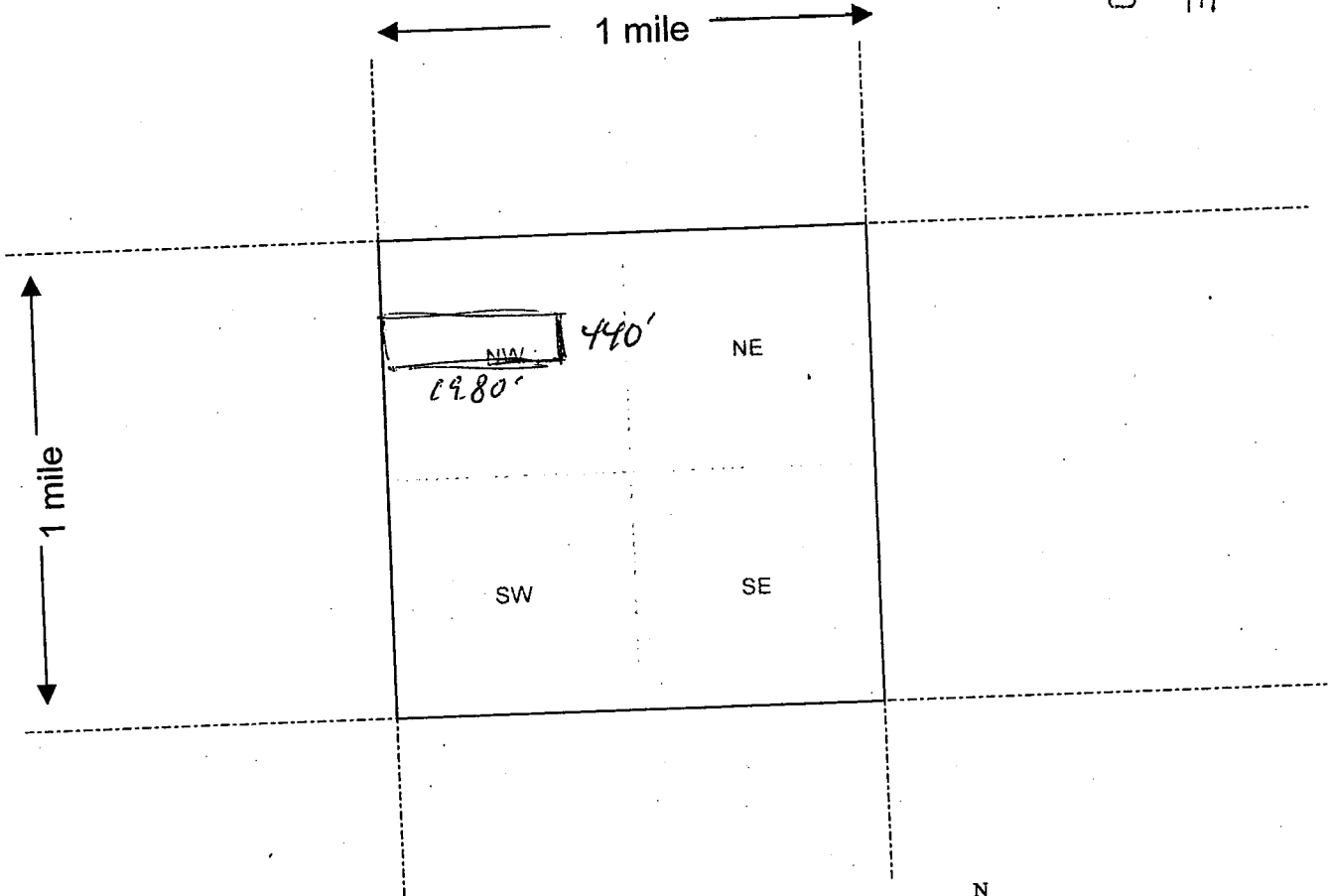

Scale : 1" = 2000 feet

1. The above map depicts the BMS-7c mining claim, which is located in Section (s) 28, Township 11 S, Range 29 E, Gila and Salt River Base and Meridian, Graham County, Arizona.

2. The type of corner and location monuments used are as follows: 4" x 4" White Wood Posts
5'-6" High at all corners

3. The bearings and distances in degrees and feet between claim corners are as depicted on the map.

Form MCF100a
 Revised July 2005

This form is available from the Arizona Department of Mines & Mineral Resources and may be reproduced.

APMC 4290001
APMC 4290001

MINING CLAIM MAP

Lode () Placer (X)

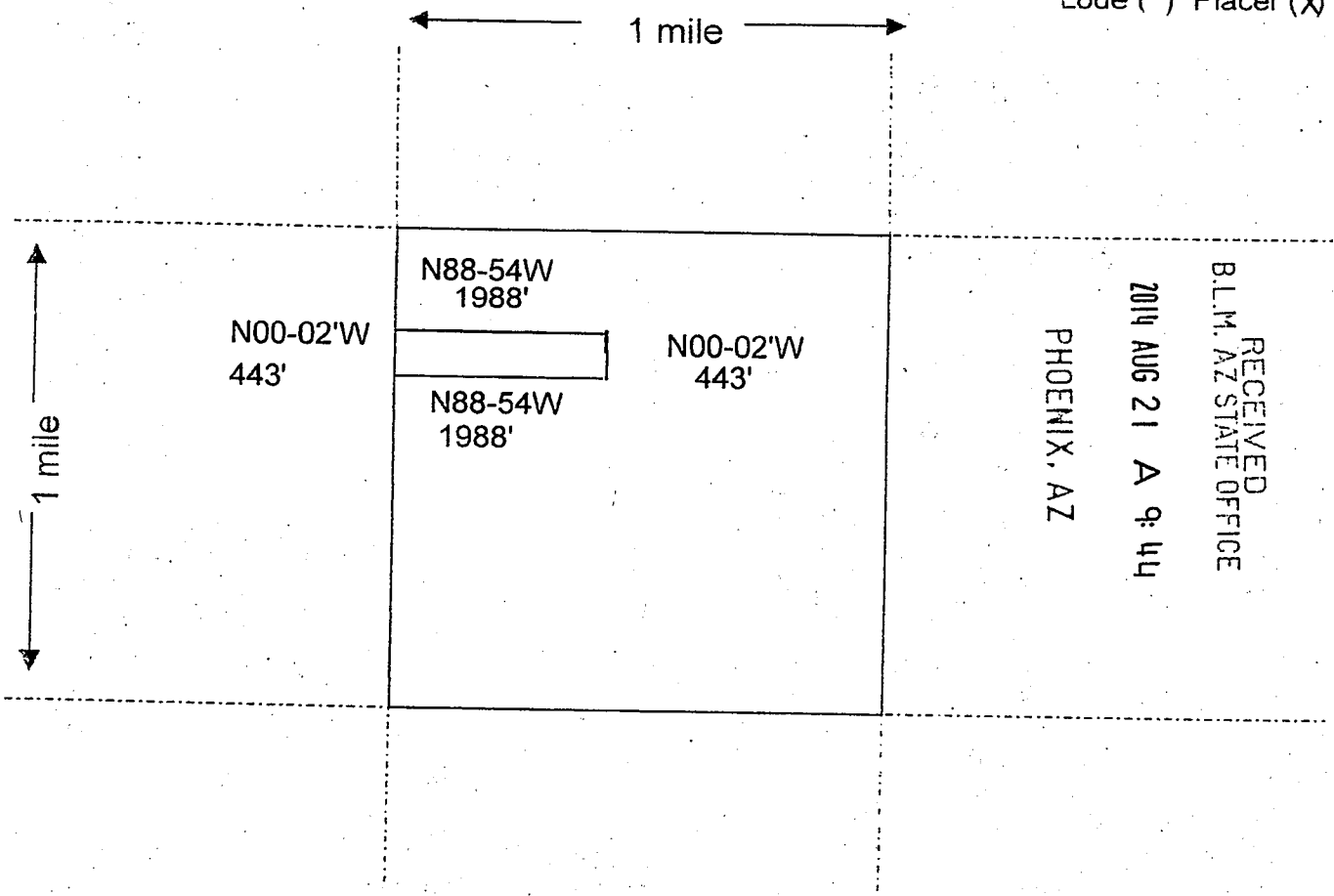

RECEIVED
 B.L.M. AZ STATE OFFICE
 2014 AUG 21 A 9:44
 PHOENIX, AZ

AMC 4290011

Scale : 1" = 2000 feet

1. The above map depicts the BMS-75C mining claim, which is located in Section (s) 28, Township 11 S, Range 29 E, Gila and Salt River Base and Meridian, GRAHAM County, Arizona.
2. The type of corner and location monuments used are as follows: 4"X4" WHITE WOOD POSTS 5-6' HIGH AT ALL CORNERS.
3. The bearings and distances in degrees and feet between claim corners are as depicted on the map.

Form MCF100a
 Revised July 2005

This form is available from the Arizona Department of Mines & Mineral Resources and may be reproduced.

AM04290011

RECEIVED
B.L.M. AZ STATE OFFICE

PHOENIX, AZ

2011 AUG 21 A 9:44
422265
M.60.BLM.AZ STATE OFFICE

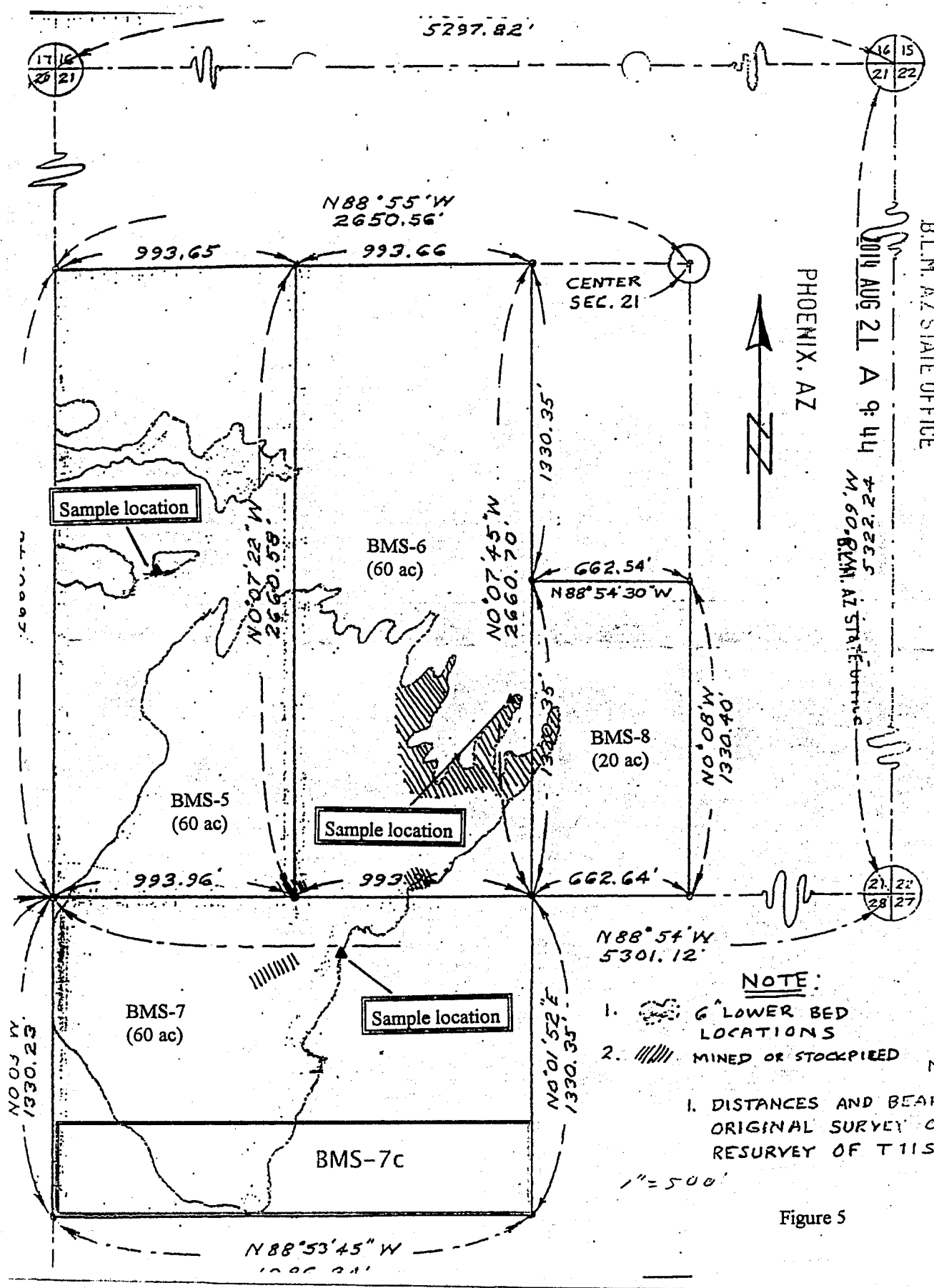

Figure 5

DEPARTMENT OF INTERIOR
BUREAU OF LAND MANAGEMENT

Input Parameters for Geographic Report with Land

System Id = CR

Admin State = AZ

Geo State =

Casetype Begins With

Case Disp Txt = AUTHORIZED, CANCELLED, EXPIRED, PENDING, REJECTED, RELINQUISHED, WITHDRAWN

Mer Twp Rng =

Section =

Mtrs = 14 0110S 0290E 021, 14 0110S 0290E 028, 14 0110S 0290E 999

Commodity =

Commodity Txt =

Pending Org =

Pend Org Decode =

Total Rows Returned: 0

